



GRAYSLAKE PARK DISTRICT

Winter Program Guide 2019



2019-2020 PRESCHOOL REGISTRATION p. 14-15



SPECIAL EVENTS p. 6-11



YOUTH RECREATION p. 18-20



SPECIAL RECREATION p. 29

Registration begins Tuesday, December 4!
Register online at www.glpd.com

WELCOME TO THE WINTER PROGRAM GUIDE!

TABLE OF CONTENTS

Program	Page
Active Adult	37-38
Birthday Parties	46
Dance	28
Early Childhood	16-18
Extended Trips	39
Facility Rentals	47
Fitness	34-36
General Information	48-49
GO Grayslake Walking Events	6-7
Golf Course	42-43
Letter from Director	4
Map Guide	54-55
Martial Arts	40-41
Open Gyms	32
Parent & Tot	12-13
Preschool	14-15
Registration Information	50-52
Special Events	6-11
Special Recreation	29
Sponsorships	5
Teen/Adult Athletics	33
Teen/Adult Recreation	30-31
Tennis	27
Volunteer Opportunities	53
Youth Affiliates	44-45
Youth Athletics	21-26
Youth Recreation	18-20

**REGISTRATION BEGINS:
TUESDAY, DEC. 4**

CONTACT INFORMATION

Administrative Office: (847) 223-7529
Fax: (847) 223-6386
Rec Center Preschool: (847) 223-7529
Jones Island Preschool: (847) 543-1966
Rain Line: (847) 223-7246
Open Gym Line: (847) 223-2844
Parks Department: (847) 223-7440
Grayslake Golf Course: (847) 548-4713
Website: www.glpd.com

FACILITY INFORMATION

Administrative Office/Recreation Center
 240 Commerce Drive, Grayslake, IL 60030

Administrative Office Hours

Monday-Thursday: 8:30am-7:30pm
 Friday: 8:30am-5pm
 Saturday: 9am-12pm

The Park District Administrative Office will be closed on Dec. 22-25 for Christmas, Dec. 29-Jan 1 for New Years, Feb. 18 for President's Day, and Apr. 19 for Good Friday.

Grayslake Golf Course

2150 Drury Lane, Grayslake, IL 60030

Golf Course Hours*

Dec.-Feb. Monday-Sunday 10am-3pm
 Mar.-May Monday-Sunday 7am-dusk

**course is open year round, weather permitting*

PROGRAM GUIDE ABBREVIATIONS

Fee = Resident rates apply to those who live within the Park District Boundaries as shown in the Parks & Facilities Map on pages 54-55.

R = Resident rate

NR = Nonresident rate

Sibling Fee = Discounted rate for additional siblings enrolled in the same class

Min / Max = The minimum/maximum number of participants needed for a program to run.

Register By = Deadline to register for a certain program. Advance registration is required for all programs unless otherwise indicated.

Code = The unique program code you'll need when filling out the registration form or registering online.

The parentheses at the end of each program description contain the initials of the Recreation Supervisor responsible for the program.

BOARD OF COMMISSIONERS

The Grayslake Park District is governed by seven elected non-paid park commissioners who set policy for the Park District. Meetings are open to the public and are held at the Recreation Center (240 Commerce Drive). Committee of the Whole meetings are the 1st Wednesday of the month and Board Meetings are the 3rd Wednesday of the month at 7pm.



Ken Ryan
President



Dennis Kennedy
Vice President

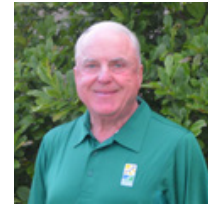

Timothy Powell
Treasurer

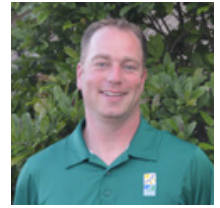

Ray Larson
Secretary

MISSION STATEMENT

The Grayslake Community Park District is a separate government agency established for the purpose of providing leisure programs, parks, and recreation facilities for the community. Our mission states: "The Grayslake Community Park District is committed to enhancing the quality of life in the Grayslake Community by providing year round leisure services, preserving open space, and fostering community pride."



Katie Lashbrook
Commissioner

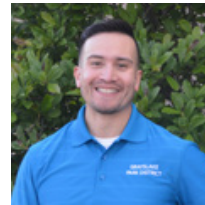

Marlon Rodas
Commissioner



Terry Toth
Commissioner

STAFF DIRECTORY

ADMINISTRATIVE STAFF

(847) 223-7529

Kristin Splitt

Executive Director
ksplitt@glpd.com

Janet VanZant

Business Manager
jvanzant@glpd.com

Karen Kobernick

Accounting Assistant
kkobernick@glpd.com

Vickie Wicinski

Registration Coordinator
vwicinski@glpd.com

Laurie Grim

Registration Coordinator
lgrim@glpd.com

GRAYSLAKE GOLF COURSE

(847) 548-4713

Mike Perez

Golf Manager
mperez@glpd.com

RECREATION STAFF

(847) 223-7529

Shelly Regnier

Superintendent of Recreation
sregnier@glpd.com

Kendra Ring

Recreation Supervisor
kring@glpd.com

Tracy Putkonen

Recreation Supervisor
tputkonen@glpd.com

Brice Walsh

Recreation Supervisor
bwalsh@glpd.com

Dana Olson

Marketing/Community Relations Coord.
dolson@glpd.com

Meghan Reimers

Dance Director
mreimers@glpd.com

Mary Kay Olson

Preschool Director
molson@glpd.com

Patty Anderson

Recreation Assistant
panderson@glpd.com

PARKS DEPARTMENT

(847) 223-7440

Joe Vocke

Superintendent of Parks
jvocke@glpd.com

Steve Kobeski

Park Foreman

Phil Hayden

Park Laborer

Jerry Mikusa

Park Laborer

Brett Muhr

Park Laborer

Rutilio Pineda

Park Laborer

Ben Saam

Park Laborer

Scott Ludwick

Building Maintenance

Join our team!

We're hiring for several part-time positions. To view open positions and download an application, visit:
www.glpd.com/employment

LETTER FROM THE DIRECTOR

Reflections on 2018

As 2018 comes to a close, it's a great time to reflect on what a wonderful year it has been for the Grayslake Community Park District. We are so grateful to serve such a vibrant and active community.

A few highlights from 2018:

- Replaced the playground at Cambridge Park
- Renovated the basketball courts and installed pickleball courts at Sunrise Park
- Activated lightning detection/warning system at Alleghany Park
- Resurfaced and installed new basketball standards at Tooterville Park
- Resurfaced a large portion of the Central Park Path, as well as the Haryan Farms bike path
- Completed the Chesapeake Pond 2 Shoreline Stabilization Project, funded in part by a grant from the Illinois Environmental Protection Agency
- Converted interior lights at the Recreation Center to LED, thereby saving on energy costs
- Installed interior and exterior security cameras at the Grayslake Golf Course
- Continued to maintain a fiscally responsible, conservative budget to maintain the Park District's healthy economic position
- In partnership with the Lake County Health Department, successfully launched **GO** Grayslake to promote healthy living and encourage the community to walk for 30 minutes a day



As we look ahead to 2019, here's a sneak peek at some projects on the horizon:

- Replace the playground at Sunrise Park and add a Gaga Pit, funded in part by a \$46,000 Grant from GameTime
- Expansion of Jones Island Parking Lot
- Website redesign to make the site more user-friendly and easier to access from mobile devices and tablets
- Continue to evaluate and develop new and innovative Recreation programs for all ages
- Expand upon the success of **GO** Grayslake and create more opportunities for our residents to stay active and healthy throughout the year
- A Grayslake Park District exhibit will be featured at the Grayslake Heritage Center and Museum from January through November 2019

Also, in 2019 the Grayslake Park District will be celebrating 60 years of providing parks and recreation opportunities to the Grayslake community. We hope you'll join us for the activities we have planned to celebrate our 60th Anniversary!

Sincerely,
Kristin Splitt
Executive Director

In Loving Memory



A beloved member of the Grayslake Park District family, Ms. Barb, passed away Thursday, August 9, 2018 surrounded by her family. Barb Butler was a dedicated part-time employee who served in a variety of roles during the 17 years she spent working at the Park District. She served as the Camp Director for Go Girls Go which she was passionate about because it gave her the chance to motivate young ladies to be physically active, make healthy lifestyle choices, and to be self-confident. Ms. Barb was an avid runner, swimmer, and all-round fitness enthusiast. She touched many lives throughout Grayslake and she will always remain a special member of our Park District family. Ms. Barb put her heart and passion into every day and she will be truly missed.



Support the Grayslake Park District!

A heartfelt thank you to our generous 2018 sponsors!

When you support the businesses who support our community, everyone wins.



DRS. SELLKE & REILY
Terry A. Sellke DDS, MS & Donald J. Reily DDS, MS
Simply Spectacular Smiles



STATE BANK
OF
THE LAKES
A WINTRUST COMMUNITY BANK

27 Houses



CQ R+H Churchill, Quinn,
Richtman & Hamilton LTD.
Attorneys at Law - Founded in 1963



GLUNZ, FAMILY
WINERY & CELLARS



ROUND LAKE BEACH
Chiropractic



Village of
Grayslake
Pageants



The
Weinert
Family

Sponsorship Opportunities

Increase visibility, connect with customers, and show your business invests in the local community by sponsoring Grayslake Park District programs and events!

Benefits:

- Inclusion on promotional materials, such as flyers, posters, social media posts, advertisements, press releases, etc.
- Direct contact with customers at programs and events
- Seasonal promotion in our program guide which reaches 11,000 households in the 60030 zip code
- Permanent promotion on a dedicated page of our website

Find the right fit for your business in the 2019 Sponsorship Guide available at www.glpd.com/sponsorships

Sponsor youth athletic leagues, like volleyball, softball, and soccer, or beloved community events, like the George Weinert Fishing Derby, Taste of Grayslake Family Picnic & Fireworks, and more!

For more information about sponsorships, please contact:

Dana Olson
Marketing/Community Relations Coordinator
(847) 223-7529 | dolson@glpd.com

SUNDAY, DECEMBER 16 • 4-5PM

GO GRAYSLAKE WINTER WONDERLAND WALK

...

CENTRAL PARK
250 LIBRARY LANE, GRAYSLAKE



HOLIDAY
LIGHTS



VISIT WITH
SANTA AT THE
PERFORMANCE
PAVILION



FESTIVE
CAROLERS

FREE EVENT! PLEASE BRING A DONATION
FOR THE AVON TOWNSHIP FOOD PANTRY.

IN CASE OF BAD WEATHER, CALL THE WEATHER LINE AT (847) 223-7246 FOR EVENT DETAILS

Dear Santa

SEND A LETTER TO SANTA!



Santa Claus loves to get letters from boys and girls who have been good all year long!

Drop off your letter to Santa in Santa's Mailbox at the Recreation Center during business hours. Remember to include your return address so Santa can write back!

Letters must be received by:
Monday, December 17

GO GRAYSLAKE

Join the GO Grayslake movement and walk for 30 minutes every day!

WINTER WALKING EVENTS

Thursday, Jan. 10 at 10:45am

Thursday, Feb. 14 at 10:45am

Thursday, Mar. 14 at 10:45am

Meet at the Recreation Center for winter walks. If it's a nice day we'll walk outside and if it's too chilly outside we'll walk in the gym.



www.glpd.com/go-grayslake

Winter Camp

Don't let your kids sit around the house for the holidays, keep them active and engaged at camp! Your kids can enjoy their break from school by spending time with other kids their age in a fun and supervised environment for an affordable cost. Campers participate in recreational activities, arts and crafts, and sports, along with other fun activities.

Wednesday, Dec. 26 - Code: 600015A

Thursday, Dec. 27 - Code: 600015B

Friday, Dec. 28 - Code: 600015C

Wednesday, Jan. 2 - Code: 600015D

Thursday, Jan. 3 - Code: 600015E

Friday, Jan. 4 - Code: 600015F



Time: 8:30am-3:30pm

Ages: K - 5th Grade

Fee: \$32 per child daily

Min/Max: 10/30

Location: Recreation Center

Register By: One week prior

Participants who register after the "Register By" date will incur a \$15 surcharge.

Please bring a sack lunch and water bottle each day.

Saturday, January 19 ★ 4-7pm

★ DADDY ★ *daughter* ★ DANCE ★

Maravela's Banquet Facility, 4 Washington Ave, Fox Lake



Join us for a magical ★
evening of enchantment,
dinner, and dancing!

REGISTRATION INFO

Code:	Age:	Fee:
700000A	2-7 years	\$18
700000B	8-12 years	\$23
700000C	13 years+	\$36
700000D	Dads	\$36



★ Register by: Jan. 12 ★

★ Thanks to Event Sponsor: Knauz Motors ★

Grayslake Park District | (847) 223-7529 | www.glpd.com

CALLING ALL SUPERHEROES!

MOTHER SON SUPERHERO DANCE

Sunday, Feb. 10 • 4-7pm

MARAVELA'S BANQUET FACILITY, 4 WASHINGTON AVE, FOX LAKE

REGISTRATION INFORMATION

Age:

2-7 years

8-12 years

13 years+

Mothers

Fee:

\$18

\$23

\$36

\$36

Code:

700021A

700021B

700021C

700021D

REGISTER BY: FEB. 3

THANKS TO EVENT SPONSOR KNAUZ MOTORS

Grayslake Park District • (847) 223-7529 • Register online at www.glpd.com

DODGEBALL NIGHT

Bring the whole family out for a night of extreme exercise and fun!
All ages and skill levels welcome.

Saturday, Jan. 12
4-5:30pm



Age: 5 years & up
Code: 700001A
Fee: \$3 R / \$5 NR
Min/Max: 16/50
Register By: Jan. 8
Recreation Center Gym



FAMILY BINGO NIGHT

Saturday, Feb. 2, 4-5:30pm

Enjoy an evening of bingo with your family and earn cool prizes!

Code: 700017A
Fee: \$2 R / \$4 NR
Min/Max: 10/30
Register By: Jan. 26
Recreation Center Multi-Purpose Rooms



SPRING BREAK CAMP

Mar. 22 & Mar. 25-29 | 8:30am-3:30pm | 5-13 years

Spring Break Camp is packed with friends and fun! Each day is filled with fun activities, sports, games, arts n crafts and more.

Friday, Mar. 22 | Code: 700015A

Monday, Mar. 25 | Code: 700015B

Tuesday, Mar. 26 | Code: 700015C

Wednesday, Mar. 27 | Code: 700015D

Thursday, Mar. 28 | Code: 700015E

Friday, Mar. 29 | Code: 700015F

Location: Recreation Center

Daily fee: \$32 R / \$38 NR

Min/Max: 10/30

Register by: One week prior

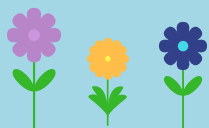

Bring a sack lunch, snack, and water bottle every day.
* Participants who register after the "Register By" date will incur a \$15 surcharge. *

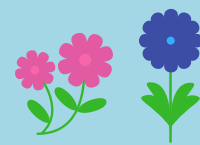

ANNUAL EASTER EGG HUNT

SATURDAY, APRIL 13 • 11AM

Hop on over to Central Park for some springtime fun!

Age: 1-7 years
 Fee: \$7 R / \$9 NR
 Code: 700002A
 Min/Max: 50/200
 Register By: April 6

Please note - the egg hunt begins promptly at 11am sharp. Refunds will not be provided if you show up late!

Flashlight Egg Hunt

Thursday, Apr. 18 at 8pm

Check-in starts at 7:45pm

Ages: 8-10 years

Code: 700005A

Ages: 11-13 years

Code: 700005B

Location: Alleghany Park, 31999 N. Alleghany Rd

Fee: \$7 R / \$9 NR

Register By: Apr. 15

Space is limited to 30 participants, so register early!
 Participants should bring a flashlight and bag for goodies.

PARENT & TOT



Class Locations:

Monday: Libertyville Sports Complex

Tuesday: Talent Forum

Friday: Grayslake Park District

Instructor: Music-In-The-Box Staff

Min / Max: 1 / 4

Register By: One week prior

No Class: Jan. 21, Mar. 25-29

MUSIC MASTERS 1

Age: 8 - 20 months with adult

Rhythmic books and multisensory music activities help families enhance language development and motor skills while stimulating an early love of music. This is a contractual program. (KR)

Code:	Day:	Date:	Time:	Fee (R/NR):
701001A	M	Jan. 7-Feb. 18	10:30-11am	\$72/\$90
701001B	Tu	Jan. 8-Feb. 12	11-11:30am	\$72/\$90
701001C	F	Jan. 11-Feb. 15	10:30-11am	\$72/\$90
701001D	M	Feb. 25-Apr. 8	10:30-11am	\$72/\$90
701001E	Tu	Feb. 26-Apr. 9	11-11:30am	\$72/\$90
701001F	F	Mar. 1-Apr. 12	10:30-11am	\$72/\$90

Sibling Fee: \$60 for each additional sibling

MUSIC MASTERS 2

Age: 1.5 - 3 years with adult

Music is the ideal activity at this age of energy, independence and social awareness. Singing, dancing, books, and purposeful instrument play will delight your child and stimulate language development. Basic music concepts are introduced, increasing your child's musical intelligence. This is a contractual program. (KR)

Code:	Day:	Date:	Time:	Fee (R/NR):
701002A	M	Jan. 7-Feb. 18	9:30-10:15am	\$84/\$105
701002B	Tu	Jan. 8-Feb. 12	10:05-10:50am	\$84/\$105
701002C	F	Jan. 11-Feb. 15	9:30-10:15am	\$84/\$105
701002D	M	Feb. 25-Apr. 8	9:30-10:15am	\$84/\$105
701002E	Tu	Feb. 26-Apr. 9	10:05-10:50am	\$84/\$105
701002F	F	Mar. 1-Apr. 12	9:30-10:15am	\$84/\$105

NEW! GROUP PIANO LESSONS

Age: 3.5 - 6 years with adult

Join thousands of families who applaud Dr. Suzuki's proven method of piano. Experience an irresistible combination of instrument lessons, music theory games and music etiquette - the perfect transition between music fun and serious instrument instruction. A \$45 book/CD fee/card set is due the first day of class. Recital will be on April 8 during class. This is a contractual program. (KR)

Code:	Day:	Date:	Time:	Fee (R/NR):
701003A	M	Jan. 7-Apr. 8 (No class: 1/21 & 3/25)	5:30- 6:30pm	\$192/\$240

Location: Recreation Center Multi-Purpose Room UL

Min / Max: 3 / 5

Register By: Dec. 31



DOC MCSHARON'S ANIMAL CLINIC

Age: 2 - 5 years with adult

Learn how to be a good veterinarian to your stuffed animals! Diagnose your toy's ailment, fix them up, and make your own doctor's kit. Come have fun with us, as we learn some simple first aid. Ms. Sharon will even teach you how to wrap a bandage on our special toy or stuffed animal! Please bring a stuffed animal along to join the class. (KR)

Code:	Day:	Date:	Time:	Fee (R/NR):
701017A	Tu	Jan. 29	6-6:45pm	\$10/\$13

Sibling Fee: \$5 for each additional sibling

Location: Recreation Center Multi-Purpose Room UL

Min / Max: 6 / 12

Register By: Jan. 22

VALENTINE'S DAY SPECIAL

Age: 2 - 5 years with adult

Let's get together to enjoy a Valentine's Day book and craft, and play with some good friends from the Hundred Acre Wood. Who will be there? Here's a hint: one friend is pink and the other is yellow and loves honey. We'll decorate heart shaped cookies to bring home and enjoy with your family. Parents, don't forget to bring your camera! (KR)

Code:	Day:	Date:	Time:	Fee (R/NR):
701009A	M	Feb. 11	6-6:45pm	\$10/\$13

Sibling Fee: \$5 for each additional sibling

Location: Recreation Center Multi-Purpose Room UL

Min / Max: 6 / 12

Register By: Feb. 4

Is your child ready for drop off classes?

Totally Twos is a great way to introduce your child to drop off classes while helping them explore their independence! See page 16 for more information.

PARENT & ME PAINTING CLASS

Age: 1 - 5 years with adult

Join Ms. Joni from Characters of Character on an adventure! We'll read a social story on a specific character trait, then paint this character on canvas. What characters will we paint? January = Healthy Hippo, February = Warm-Hearted Walrus, March = Friendship Frog, and April = Respectful Rabbit. Each participant will take home a story book and their masterpiece to use as a visual reminder to have good character. All supplies are included in the fee. Please wear play clothes and bring a smock to class. This is a contractual program. (KR)

Code:	Day:	Date:	Time:	Fee (R/NR):
701030A	W	Jan. 16	4-5pm	\$19/\$24
701030B	Sa	Feb. 9	10-11am	\$19/\$24
701030C	W	Mar. 13	4-5pm	\$19/\$24
701030D	Sa	Apr. 13	10-11am	\$19/\$24

Location: Recreation Center Multi-Purpose Room A
Min / Max: 5 / 15
Register By: One week prior

PARENT & ME PLAYTIME

Age: 1 - 3 years with adult

This fun class is designed for the young child and their parent or caregiver. Learn through stories, arts and crafts, movement, games, and songs, while gaining socialization skills. The class offers a great introduction to a classroom setting. (KR)

Code:	Day:	Date:	Time:	Fee (R/NR):
701028A	Tu	Jan. 29-Feb. 12	10:45-11:30am	\$23/\$29
701028B	Tu	Mar. 5-Mar. 19	10:45-11:30am	\$23/\$29

Location: Recreation Center Multi-Purpose Room UL
Min / Max: 6 / 12
Register By: Jan. 22 & Feb. 26

TOT OPEN GYM

Ages: Walking through 6 years with adult

The Park District supplies all you need to have fun with your little one in the Recreation Center Gym! Tot Open Gym is a great way for toddlers to expel energy during the cooler months. This is an unstructured, adult-supervised program. Tot Open Gym is a daily drop-in program, so there's no commitment! Please pay at the front desk. (TP)

The schedule is subject to change; for the most up-to-date dates and times, visit: www.glpd.com/open-gyms

Days:	Date:	Time:	Drop-in Fee (R/NR):	12 Visit Pass (R/NR):
Tuesdays & Thursdays	Jan. 8-Mar. 21	9:30-10:30am	\$3/\$5 per child	\$33/\$57

Location: Recreation Center Gym
Register By: Advance registration not required!

PARENT & CHILD ALL STAR SPORTS

Age: 3 - 4 years with adult

Parents are an integral part of helping their tots develop basic sports movement and motor skills. Motor skill activities focus on hand/eye and hand/foot coordination. Sports equipment and instruction are provided to help guide your child through an introduction to organized sports. Parents or caregiver participation is required. This is a contractual program. (TP)

Code:	Day:	Date:	Time:	Fee (R/NR):
701011A	Sa	Jan. 12-Feb. 16	9:15-10am	\$63/\$79
701011B	Sa	Mar. 2-Apr. 13	9:15-10am	\$63/\$79
(No class: Mar. 30)				

Location: Recreation Center Gym
Min / Max: 8 / 24
Register By: Jan. 7 & Feb. 27

LIL' DRIBBLERS WITH PARENT

Age: 3 - 4 years with adult

The Lil' Dribblers (with parent) Junior Basketball Program is designed to give each child an opportunity to begin their basketball playing experience in a fun and supportive environment. During the class, participants are introduced to balance, equipment, hand eye coordination, following directions, and early basketball fundamentals. This is a contractual program. (TP)

Code:	Day:	Date:	Time:	Fee (R/NR):
701036A	Sa	Jan. 12-Feb. 16	12:30-1:15pm	\$63/\$79
701036B	Sa	Mar. 2-Apr. 13	12:15-1pm	\$63/\$79
(No class: Mar. 30)				

Location: Recreation Center Gym
Min / Max: 8 / 24
Register By: Jan. 7 & Feb. 27

I LOVE LEARNING PRESCHOOL



ABOUT OUR PROGRAM

The Grayslake Park District offers preschool for Young 3 Year Olds, 3 Year Olds, and 4 Year Olds. Our program focuses on cognitive, social, emotional, and physical development to ensure that each child progresses to his/her fullest potential.

Activities include: arts and crafts, language arts, circle time, music, movement, games, outdoor play, and independent play, along with developmental activities. This program will help build your child's love for learning! Our curriculum includes math skills, science, reading readiness, shapes, colors, music, movement, and a full spectrum of games and activities that help children develop social skills. Field trips, guest speakers, specialty programs, and holiday parties add to the enrichment of your child.

REGISTRATION INFORMATION

2019-2020 SCHOOL YEAR

It's time to start thinking about your preschool plans for Fall 2019!

Lottery Registration Deadlines:

Lottery Registration is open only to families currently enrolled in the preschool program (2018-2019 School Year).

Lottery details and fees are listed in information packets that will be available on Monday, Jan. 14. All packets and fees **must** be returned before 5pm on Monday, Feb. 4.

Monday, Jan. 14, 2019	Registration Packets sent home with students
Monday, Feb. 4, 2019	Completed packets and fees are due no later than 5pm
Tuesday, Feb. 5, 2019	Lottery conducted and email notifications sent

Open Registration Deadlines:

All registration beginning Feb. 8 and later is on a first come, first served basis! Note: walk-in registration is processed before fax or mail-in.

Thursday, Feb. 7, 2019	Alumni registration begins at 8:30am
Friday, Feb. 8, 2019	Resident registration begins. Walk-in registration begins at 8:30am
Tuesday, Feb. 12, 2019	Nonresident registration begins at 8:30am



YOU'RE INVITED TO OUR PRESCHOOL OPEN HOUSE

See all there is to love about our I Love Learning Preschool!
Visit classrooms, meet teachers, and ask questions.

Young 3s Program

Tuesday, Jan. 15, 6-7pm

United Protestant Church, 54 S. Whitney Street

Art Show + 3 & 4 Year Old Programs

Wednesday, Jan. 16, 6-7pm

Recreation Center, 240 Commerce Drive

4 Year Old Program

Thursday, Jan. 17, 6-7pm

Jones Island Building, 243 Harvey Avenue

RSVP to Mary Kay Olson at (847) 223-7529 or molson@glpd.com

For more information on our preschool program, contact Kendra Ring at (847) 223-7529 or kring@glpd.com or Mary Kay Olson at (847) 223-7529 or molson@glpd.com.

2019-2020 CLASS SCHEDULE

School Dates: Week of Sept. 3, 2019 - May 13, 2020

YOUNG 3 YEAR OLD PROGRAM

Must turn 3 years old between September 2, 2019-January 31, 2020 (sorry, no exceptions). Should be potty trained, however can wear Pull-Ups.

Code:	Days:	Times:	Monthly Fees:	Location:
510001A	Tues & Thurs	9-11am	\$107 R / \$134 NR	United Protestant Church
510001B	Mon & Weds	9-11am	\$107 R / \$134 NR	United Protestant Church

Class Maximum: 10 students

3 YEAR OLD PROGRAM

Must turn 3 years old by September 1, 2019 (sorry, no exceptions). Must be potty trained!

Code:	Days:	Times:	Monthly Fees:	Location:
510002A	Tues & Thurs	9-11:30am	\$112 R / \$140 NR	Recreation Center
510002B	Tues & Thurs	12:15-2:45pm	\$112 R / \$140 NR	Recreation Center
510002C	Mon, Weds & Fri	9-11:30am	\$154 R / \$193 NR	Recreation Center
510002D	Mon, Weds & Fri	12:15-2:45pm	\$154 R / \$193 NR	Recreation Center

Class Maximum: 14 students

4 YEAR OLD PROGRAM

Must be 4 years old by September 1, 2019 (sorry, no exceptions). Must be potty trained!

Code:	Days:	Times:	Monthly Fees:	Location:
510003A	Mon, Weds & Fri	8:45-11:45am	\$172 R / \$215 NR	Recreation Center
510003B	Mon, Weds & Fri	8:45-11:45am	\$172 R / \$215 NR	Jones Island Building
510003C	Mon, Weds & Fri	12:30-3:30pm	\$172 R / \$215 NR	Recreation Center
510003D	Mon, Weds & Fri	12:30-3:30pm	\$172 R / \$215 NR	Jones Island Building

Class Maximum: 14 students

PRE-K ENRICHMENT ADD-ON PROGRAM

This enrichment program is an add-on to the 4 Year Old Preschool. **Children must be enrolled in the Park District's 4 Year Old Preschool to enroll for the Pre-K Enrichment Program.** Pre-K Enrichment is a great way to expose young students to phonics, early reading skills, famous artists, the study of art, math and science discovery, animal habitats, handwriting, and much more. This add-on class is a wonderful and educational experience for your preschooler. The program is designed for children who are ready to go to school for five days a week.

Code:	Days:	Times:	Monthly Fees:	Location:
510000A	Tues & Thurs	8:45-11:45am	\$112 R / \$140 NR	Recreation Center
510000B	Tues & Thurs	12:30-3:30pm	\$112 R / \$140 NR	Recreation Center

Class Maximum: 14 students

PAYMENT & REFUND POLICY

Tuition payments are based on the total number of school days divided into nine equal monthly installments. Participants are required to make the first and last months installments at the time of registration. The last month's tuition payment is used as a security deposit. Subsequent payments are due on the first of each month, beginning October 1. Tuition payments not received by the tenth of the month will incur a \$25 late fee. Tuition payments not received by the end of the month will result in the removal of the child from the program and the May tuition payment will be applied to that month.

No prorated fees will be given for partial month's attendance or withdrawal. The last month's tuition payment paid at the time of registration is non-refundable if a refund request is made after October 1. If a refund request is made before October 1, a full refund is granted (less a \$100 service charge). All refund requests must be made in writing. Refund forms are available at the Recreation Center.

PLEASE NOTE - Online registration is NOT available for Preschool Programs.

Register by mail or fax, or visit the Recreation Center at 240 Commerce Drive.

EARLY CHILDHOOD



TOTALLY TWOS - FIRST TIME PARTICIPANTS

Age: 2 years

Totally Twos First Time Participants is a great way to introduce your child to drop off programs! The fun class includes story time, singing songs, creating one of a kind masterpieces, social interaction with other children, playing with toys, and having loads of fun! Weeks 1-3 are a Parent & Tot class where parents stay with their child. The 4th week parents stay in the building in case something comes up, but are not in the classroom. After that, your child will stay in class on their own! This class is a total of 11 weeks, with 8 weeks as a drop off class. (KR)

Code:	Day:	Date:	Time:	Fee (R/NR):
702006A	F	Jan. 11-Mar. 22	9:15-10:15am	\$97/\$121

Location: Recreation Center Multi-Purpose Room UL
Min / Max: 6 / 10
Register By: Jan. 4

TOTALLY TWOS LEVEL 2

Age: 2 years

This class is designed for 2 year olds who have participated in Totally Twos - First Timers with very little separation anxiety. Totally Twos Level 2 has two instructors who lead your child in arts and crafts, circle time, story time, and free play. Help your child explore their independence by registering them for Totally Twos Level 2! This is an 11-week drop off class. (KR)

Code:	Day:	Date:	Time:	Fee (R/NR):
702007A	F	Jan. 11-Mar. 22	10:30am-12pm	\$120/\$150

Location: Recreation Center Multi-Purpose Room UL
Min / Max: 6 / 10
Register By: Jan. 4

Save the date!

Our Annual Easter Egg Hunt is
 Saturday, Apr. 13 at 11am in Central Park
 * Pre-registration is required *

PARENTS MORNING OFF!

Age: 2 - 5 years

Too many chores and errands to run with no time for yourself? Let us give you a break for a little while. Drop your child off for this fun day of crafts, playtime, singing songs and playing games! Why not take advantage of this fun class for your child(ren)? Each session has a special theme, so you can register for more than one session! This drop off program includes a snack and lots of play. (KR)

Code:	Day:	Date:	Time:	Fee (R/NR):
702024A	Tu	Jan. 15-Feb. 19	9-10:30am	\$65/\$81
702024B	Tu	Mar. 5-Apr. 16	9-10:30am	\$65/\$81
(No class: Mar. 26)				

Location: Recreation Center Multi-Purpose Room UL
Min / Max: 6 / 12
Register By: Jan. 8 & Feb. 26

YOUNG REMBRANDTS:

Enchanted Academy

Age: 5 - 7 years

Discover the charms of Young Rembrandts' Enchanted Academy Art Workshop. Be prepared to be whisked away to an enchanted academy where nothing is as it seems. Experience the majesty of the great dining hall as our students illustrate a beautiful graphic. Amuse yourself in the not-so-ordinary life of the academy with a plethora of cartoon drawings. From drawing an enchanted forest to a day at the races with dragons, it's nothing but fun in our classroom. The final of day of the Enchanted Academy Workshop will introduce our students to pastel chalks as they create a whimsical drawing of a phoenix. This is a contractual program. (KR)

Code:	Day:	Date:	Time:	Fee (R/NR):
602036A	W, Th, F	Jan. 2-4	1-2:30pm	\$98/\$122

Location: Recreation Center Multi-Purpose Room A
Min / Max: 5 / 12
Register By: Dec. 27

NEW! BATON TWIRLING FOR PRESCHOOLERS

Age: 3 - 5 years

Learn the basics of baton twirling in a simple routine, specifically designed for preschool age participants. Batons are included in the fee. Each participant will be measured at the first class for proper baton sizing. (TP)

Code:	Day:	Date:	Time:	Fee (R/NR):
702083A	Sa	Jan. 19-Mar. 16	4-4:30pm	\$74/\$87

Location: Recreation Center Gym
Min / Max: 6 / 10
Register By: Jan. 12

LUNCH & PLAY (formerly Wiggle Worms)

Age: 3 - 5 years

Children are introduced to a variety of sports including basketball, soccer, t-ball, other sports, and group games. Our goal is to provide each child the opportunity to develop motor skills and nurture his/her growth socially through teamwork, good sportsmanship, and following directions while expending energy. Please pack a lunch and drink. ***This class is great for morning and afternoon preschoolers to extend their day with friends - teachers will walk your student to class.*** This is a contractual program. (KR)



Code:	Day:	Date:	Time:	Fee (R/NR):
702004A	M	Jan. 7-Apr. 15 (No class: Jan. 21, Feb. 18, Mar. 25)	10:45am- 12:15pm	\$120/\$150
702004B	Tu	Jan. 8-Apr. 16 (No class: Mar. 26)	10:45am- 12:15pm	\$140/\$175
702004C	W	Jan. 9-Apr. 17 (No class: Mar. 27)	10:45am- 12:15pm	\$140/\$175
702004D	W	Jan. 9-Apr. 17 (No class: Mar. 27)	11:45am- 1:15pm	\$140/\$175
702004E	Th	Jan. 10-Apr. 18 (No class: Mar. 28)	10:45am- 12:15pm	\$140/\$175
702004F	Th	Jan. 10-Apr. 18 (No class: Mar. 28)	11:45am- 1:15pm	\$140/\$175

Location: Recreation Center Gym & MPA
Instructor: Hot Shots Sports
Min / Max: 8 / 15
Register By: One week prior

MINI CHEFS & LUNCH BUNCH

Age: 3 - 5 years

If your child enjoys cooking and tasting new things, they'll love this class! Learn to make simple snacks and treats that you can make at home. Once the kitchen work is done, there will be time to play. Please pack a lunch and drink. Please note any food allergies when registering. ***This class is great for morning preschoolers to extend their day with friends - teachers will walk your student to class.*** (KR)

Code:	Day:	Date:	Time:	Fee (R/NR):
702047A	Tu	Jan. 8-Feb. 19	11:45am- 1:15pm	\$65/\$81
702047B	Tu	Feb. 26-Apr. 16 (No class: Mar. 26)	11:45am- 1:15pm	\$65/\$81

Location: Recreation Center Multi-Purpose Room UL
Instructor: Ms. Sharon
Min / Max: 6 / 10
Register By: Jan. 1 & Feb. 19



BUDDING ARTIST & LUNCH BUNCH

Age: 3 - 5 years

Explore the world of art by dipping brushes in paint cups, rubbing fingers in finger paints, experiencing how chalk feels on paper, and how wet paint sticks. Art is in the eye of the artist and young children are great artists! Join Ms. Sharon to create a work of art and have lunch with friends. Please pack a lunch and drink. Please note any food allergies when registering. ***This class is great for morning preschoolers to extend their day with friends - teachers will walk your student to class.*** (KR)

Code:	Day:	Date:	Time:	Fee (R/NR):
702048A	M	Jan. 7-Feb. 25 (No class: Jan. 21, Feb. 18)	11:45am- 1:15pm	\$55/\$69
702048B	M	Mar. 4-Apr. 15 (No class: Mar. 25)	11:45am- 1:15pm	\$55/\$69

Location: Recreation Center Multi-Purpose Room UL
Instructor: Ms. Sharon
Min / Max: 6 / 10
Register By: Dec. 31 & Feb. 25

RAINBOW MAGIC

Age: 2 - 3 years

Explore the colors of the rainbow in this great class! Each week, participants make a new project using a color of the rainbow. Create crafts, play games, and have a wonderful time at Rainbow Magic. Children are encouraged to wear the week's color! We may get messy, so please dress your child accordingly. (KR)

Code:	Day:	Date:	Time:	Fee (R/NR):
702049A	M	Jan. 14-Feb. 25 (No class: Feb. 18)	10:15- 11:15am	\$48/\$60
702049B	M	Mar. 4-Apr. 15 (No class: Mar. 25)	10:15- 11:15am	\$48/\$60

Location: Recreation Center Multi-Purpose Room UL
Instructor: Ms. Sharon
Min / Max: 6 / 10
Register By: Jan. 7 & Feb. 25

EARLY CHILDHOOD / YOUTH RECREATION

PRO TIP FOR PARENTS:

The one-day specialty classes below are a great opportunity for you to have a date night while your kids have a fun evening with us!

NEW! A CHARLIE BROWN CHRISTMAS

Age: 3 - 7 years

Charlie and the gang have a night planned just for you! Start the evening with a pizza dinner and juice before getting started on our Charlie Brown activities. Make your very own Charlie Brown Christmas tree and a character inspired ornament. There will also be fun "Peanuts" inspired games like bowling and pin the Snoopy on the doghouse. The evening will conclude by watching the holiday favorite cartoon "A Charlie Brown Christmas." This is a drop off class. (KR)

Code:	Day:	Date:	Time:	Fee (R/NR):
602046A	F	Dec. 14	5:30-7:30pm	\$17/\$21

Sibling Fee: \$12 for each additional sibling
Location: Recreation Center Multi-Purpose Room UL
Min / Max: 6 / 18
Register By: Dec. 7



STAR WARS LEGO FEST

Age: 3 - 8 years

Here is a class that is sure to be a blast! Bring your friends to the Grayslake Park District for an afternoon full of Lego fun! Have your own adventure while you design and build different Star Wars Lego sets. Let your imagination run wild while Ms. Sharon helps make it feel real! Each child will get to bring home their Lego creation. (KR)

Code:	Day:	Date:	Time:	Fee (R/NR):
702013A	Su	Jan. 27	2-4pm	\$17/\$21

Sibling Fee: \$12 for each additional sibling
Location: Recreation Center Multi-Purpose Room UL
Min / Max: 6 / 18
Register By: Jan. 20

If your child isn't ready for a drop off class, we have some fun Parent & Tot Specialty Classes for you and your kiddo. See page 12-13 for more information.

NEW! THE INCREDIBLES TRAINING CAMP

Age: 3 - 7 years

Come test your skills at our Incredibles Training Camp. See who can "Dash" around the obstacle course the fastest. See who can lift the heaviest weight like Mr. Incredible. Practice your aim like Elastigirl and practice the skill of invisibility by practicing being quiet through different games. All superheroes are welcome. Dress as your favorite hero! Pizza and juice will be served for dinner. This is a drop off class. (KR)

Code:	Day:	Date:	Time:	Fee (R/NR):
702014A	F	Feb. 22	5:30-7:30pm	\$17/\$21

Sibling Fee: \$12 for each additional sibling
Location: Recreation Center Multi-Purpose Room UL
Min / Max: 6 / 18
Register By: Feb. 15

LEAPING LEPRECHAUNS

Age: 4 - 8 years

At our St. Patty's Party, we'll have pizza, make a craft, and go on a hunt for gold. Ms. Sharon will teach a fun Irish jig for everyone to show their friends. Grab a friend and join us for some leprechaun giggles. It's guaranteed to be a leaping good time! (KR)

Code:	Day:	Date:	Time:	Fee (R/NR):
702023A	Sa	Mar. 9	6-8pm	\$17/\$21

Sibling Fee: \$12 for each additional sibling
Location: Recreation Center Multi-Purpose Room UL
Min / Max: 6 / 18
Register By: Mar. 2

EGG COLORING FUN

Age: 4 - 8 years

Let's get together to color eggs and decorate cookies! Every child will get to color a dozen ceramic eggs to take home. Please wear play clothes, since we will be working with color dye. Afterwards, we'll decorate cookies! Don't miss the fun! (KR)

Code:	Day:	Date:	Time:	Fee (R/NR):
700006A	Sa	Apr. 13	6-8pm	\$17/\$21

Sibling Fee: \$12 for each additional sibling
Location: Recreation Center Multi-Purpose Room UL
Min / Max: 6 / 18
Register By: Apr. 6

GARY KANTOR'S MAGIC CLASS

Age: 5 - 12 years

Amaze family and friends with tricks that involve cards, ropes, coins, mind reading, and more. While the tricks may appear difficult, you'll discover that they are quick to learn and easy to perform. All materials are provided and each child receives a magic kit to take home. Feel free to sign up for multiple classes, since new tricks are taught at each class. This is a contractual program. (KR)

Code:	Day:	Date:	Time:	Fee (R/NR):
710015A	Tu	Jan. 8	5-5:55pm	\$20/\$25
710015B	Th	Apr. 4	6:45-7:40pm	\$20/\$25

Location: Jan. 8 - Mundelein Park District
Apr. 4 - Libertyville Sports Complex
Min / Max: 5 / 30
Register By: Jan. 1 & Mar. 28

WITH IMAGINATION! THEATRE CLASS

Age: 7 - 12 years

More fun is planned for actors and actresses! We will continue playing theatre games but each session will have a different focus. The first session will focus on performing a radio play - use different voices and creativity to make sound effects! For the second session, each student will choose from a variety of pre-selected monologues, practice different emotions, and work on projecting their voice. The last day of class will be a performance for family and friends! (KR)

Code:	Day:	Date:	Time:	Fee (R/NR):
710018A	Th	Jan. 17-Feb. 21	4:30-5:30pm	\$48/\$60
710018B	Th	Mar. 7-Apr. 18 (No class: Mar. 28)	4:30-5:30pm	\$48/\$60

Location: Recreation Center Multi-Purpose Room UL
Instructor: Ms. Amy
Min / Max: 5 / 15
Register By: Jan. 10 & Feb. 28

SPRING BREAK CAMP

Age: 5 - 13 years

Look no further than the Grayslake Park District for a fabulous Spring Break experience! Campers participate in large group activities and games, arts and crafts, and sports. Camp days are planned to include some semi-unstructured time to allow campers time to unwind and have some quiet time to recharge their energy levels. Bring to camp every day: a reusable water bottle, healthy snack and a sack lunch. Participants who register after the "Register By" date will incur a \$15 surcharge. (TP)

Code:	Day:	Date:	Time:	Fee (R/NR):
700015A	F	Mar. 22	8:30am-3:30pm	\$32/\$38
700015B	M	Mar. 25	8:30am-3:30pm	\$32/\$38
700015C	Tu	Mar. 26	8:30am-3:30pm	\$32/\$38
700015D	W	Mar. 27	8:30am-3:30pm	\$32/\$38
700015E	Th	Mar. 28	8:30am-3:30pm	\$32/\$38
700015F	F	Mar. 29	8:30am-3:30pm	\$32/\$38

Location: Recreation Center Multi-Purpose Room UL
Min / Max: 10 / 30
Register By: One week prior



CHEFS AROUND THE WORLD

Age: 7 - 10 years

Join us in the kitchen to help prepare, cook, and enjoy different foods from around the world. Each week make a different food item and learn the history of its country of origin. Take your creations home or eat them at class. All ingredients and materials are provided. Please note any food allergies at the time of registration. (KR)

Code:	Day:	Date:	Time:	Fee (R/NR):
710052A	W	Jan. 16-Feb. 20	4:30-5:30pm	\$48/\$60
710052B	W	Mar. 6-Apr. 17 (No class: Mar. 27)	4:30-5:30pm	\$48/\$60

Location: Recreation Center Multi-Purpose Room UL
Min / Max: 6 / 10
Register By: Jan. 9 & Feb. 27





TechStars programs are... exciting, fun, team-based experiences where students become producers of technology through cutting-edge technology and hands-on projects that build 21st century skills and connect science, engineering, math (STEM) with the arts!

TECHSTARS: MINECRAFT DESERT ISLAND SURVIVAL

Age: 6 - 8 years

TechStars grants you access to a PROPRIETARY Minecraft world you can't get on your own! Learn fundamentals of computer networking through this unique Minecraft experience that also allows you and your friends to work in multiplayer mode as you mine, craft and build together to survive. Working with a partner, use your skills to explore all the secrets the world has to offer, including a mysterious castle filled with challenges. No matter whether you are new to Minecraft or already love the program, this program is for YOU! This is a contractual program. (KR)

Code:	Day:	Date:	Time:	Fee (R/NR):
710025A	Tu	Jan. 15-Feb. 12	5:30-6:30pm	\$108/\$135

Location: Recreation Center Multi-Purpose Room A
Min / Max: 6 / 12
Register By: Jan. 8

TECHSTARS: INTRO TO ELECTRICAL FUNGINEERING

Age: 6 - 8 years

Have you ever wondered how electronics work? Students will gain hands-on experience building projects, using Elenco Snap Circuit kits and working with a partner. Young makers will learn about electronics, electrical components and all types of circuits & they'll take home a working Copper Tape Circuit. Note: No computers are used in this program. This is a contractual program. (KR)

Code:	Day:	Date:	Time:	Fee (R/NR):
710027A	Tu	Feb. 19- Mar. 19	5:30- 6:30pm	\$108/\$135

Location: Recreation Center Multi-Purpose Room A
Min / Max: 6 / 12
Register By: Feb. 12

TECHSTARS: GAME MAKING WITH SPLODER

Age: 9 - 12 years

Your child's imagination will soar when they meet Milo, the rover, and discover simple machines, engineering and programming. Will they win the firetruck race or build the strongest crane? Students will be challenged and have fun when they are encouraged to experiment and create while using the MIT designed, LEGO WeDo 2.0 system. This is a contractual program. (KR)

Code:	Day:	Date:	Time:	Fee (R/NR):
710021A	Tu	Apr. 9-May 14	5:30-6:30pm	\$130/\$163

Location: Recreation Center Multi-Purpose Room A
Min / Max: 6 / 12
Register By: Apr. 2

JUST PAINT THE CHARACTERS

Age: 6 - 12 years

Join Ms. Joni from Characters of Character on an adventure! We'll read a social story on a specific character trait, then paint this character on canvas. Each participant will take home their masterpiece to use as a visual reminder to have good behavior. All supplies are included in the fee. Please wear play clothes and bring a smock to class. This is a contractual program. (KR)

Character:	Code:	Day:	Date:	Time:	Fee (R/NR):
Healthy Hippo	710003A	W	Jan. 16	5:15-6:15pm	\$19/\$24
Warm-Hearted Walrus	710003B	Sa	Feb. 9	11:15-12:15pm	\$19/\$24
Friendship Frog	710003C	W	Mar. 13	5:15-6:15pm	\$19/\$24
Respectful Rabbit	710003D	Sa	Apr. 13	11:15-12:15pm	\$19/\$24

Location: Recreation Center Multi-Purpose Room A
Instructor: Characters of Character
Min / Max: 5 / 15
Register By: One week prior

ALL STAR SPORTS

Age: 4 - 6 years, girls & boys

Calling all little ones looking to explore the world of SPORTS! Each week your child will be introduced to a different sport, learning the basic fundamentals in a fun atmosphere. We will play tee ball, soccer, basketball, floor hockey, and more fun active games. (TP)

Code:	Day:	Date:	Time:	Fee (R/NR):
730001A	F	Jan. 11-Feb. 15	3:30-4:30pm	\$63/\$79

Location: Recreation Center Gym
Min / Max: 8 / 24
Register By: Jan. 4

START SMART GOLF

Age: 4 - 9 years, girls & boys

Start Smart Golf teaches children the basic skills necessary to play golf. Utilizing the innovative line of Snag Golf Products, even children who have never picked up a club will discover how to play golf with fun activities and exciting equipment that is safe and developmentally appropriate. Start Smart Golf encourages children to learn at their own pace, while an instructor oversees and assists each child with the program. This program will be held at the Grayslake Golf Course, if weather permits. In the event of bad weather, class will be held at the Recreation Center. (TP)

Code:	Day:	Date:	Time:	Fee (R/NR):
730002A	F	Mar. 1-Apr. 12 (No class: Mar. 29)	3:45- 4:30pm	\$63/\$79

Location: Grayslake Golf Course / Recreation Center
Min / Max: 8 / 12
Register By: Feb. 25

TOTAL SPORTS SPRING BREAK CAMP

Age: 4 - 12 years, girls & boys

This camp focuses on a variety of sports including flag football, basketball, baseball, kickball, soccer, capture the flag, and other group games. Each day, campers will focus on skill development and fundamentals for each respective sport, followed by game play. Coaches ensure a fun and energetic atmosphere while promoting teamwork and good sportsmanship. Bring a snack and water bottle. This is a contractual program. (TP)

Code:	Day:	Date:	Time:	Fee (R/NR):
730055A	M-F	Mar. 25- Mar. 29	10:30am- 1:30pm	\$110/\$138

Location: Recreation Center Gym
Min / Max: 8 / 24
Register By: Mar. 18



ULTIMATE NERF TAG

Age: 6 - 13 years, girls & boys

Experience the awesome game of tag... street zone style! All equipment is provided. Please wear comfortable clothes and gym shoes and bring water. (TP)

Code:	Day:	Date:	Time:	Fee (R/NR):
730000A	Su	Jan. 20	1-2:30pm	\$3/\$5
730000B	Su	Feb. 24	1-2:30pm	\$3/\$5
730000C	Su	Mar. 17	1-2:30pm	\$3/\$5

Location: Recreation Center Gym
Min / Max: 12 / 36
Register By: One week prior

NERF ELITE BATTLE

Age: 4 - 12 years, girls & boys

Play many different Nerf Elite battle games each week, including an all-out battle. Experience this classic basement game as an arena style team game. All Nerf guns, ammo, and eye protection are provided. You can bring your own gun or eye wear if you want. This is a contractual program. (TP)

Code:	Day:	Date:	Time:	Fee (R/NR):
730053A	Th	Jan. 10-Feb. 14	4:30- 5:30pm	\$84/\$105
730053B	Th	Feb. 28-Apr. 11 (No class: Mar. 28)	4:30- 5:30pm	\$84/\$105

Location: Recreation Center Gym
Min / Max: 8 / 24
Register By: Jan. 7 & Feb. 25



MINI NINJA WARRIORS

Age: 4 - 8 years, girls & boys

Mini Ninja Warriors leap, hop, skip, run your way through obstacles and put your Ninja skills to the test. This fun movement based class will challenge your Ninja to maneuver over and under objects. We will play large group games to further challenge your Ninja's skills. This is a contractual program. (TP)

Code:	Day:	Date:	Time:	Fee (R/NR):
730054A	Th	Jan. 10-Feb. 14	3:30- 4:15pm	\$63/\$79
730054B	Th	Feb. 28-Apr. 11 (No class: Mar. 28)	3:30- 4:15pm	\$63/\$79

Location: Recreation Center Gym
Min / Max: 8 / 24
Register By: Jan. 7 & Feb. 25





After School Sports Mania



Play a variety of sports in a fun setting! This class provides an introduction to athletics by covering a new sport each week.



Meadowview School

Monday, Jan. 7-Mar. 18

Time: 2:15-3:45pm

Fee: \$108

Code: 730012A

No class: Jan. 21 & Feb. 18

Woodview School

Tuesday, Jan. 8-Mar. 19

Time: 2:15-3:45pm

Fee: \$132

Code: 730012B

Prairieview School

Thursday, Jan. 10-Mar. 14

Time: 2:15-3:45pm

Fee: \$108

Code: 730012C

No class: Feb. 28

Frederick School

Friday, Jan. 11-Mar. 15

Time: 3:30-5pm

Fee: \$108

Code: 730012D

No class: Feb. 1

Mix/Max: 12/30

Register By: One week prior



Students will meet in gym when school is dismissed.
Late pick ups will be charged \$10 for every 15 minutes.



NEW! MOM & ME ZUMBA CLASS

Age: 4 - 10 years with adult, girls & boys

Let's dance with our little ones! This fun class is designed for moms to let loose with their little guy or girl, have fun and dance to special songs, and get a great workout all in one class. Both Moms and kids need to register. This is a contractual program. (TP)

Age:	Code:	Day:	Date:	Time:	Fee (R/NR):
Moms	770022A	Sa	Jan. 12	9:15-10am	\$10/\$13
4-10 yrs	770022B	Sa	Jan. 12	9:15-10am	\$5/\$7
Moms	770022C	Sa	Feb. 9	9:15-10am	\$10/\$13
4-10 yrs	770022D	Sa	Feb. 9	9:15-10am	\$5/\$7
Moms	770022E	Sa	Mar. 9	9:15-10am	\$10/\$13
4-10 yrs	770022F	Sa	Mar. 9	9:15-10am	\$5/\$7

Location: Recreation Center Multi-Purpose Rooms

Min / Max: 6 / 20

Register By: One week prior

MOTHER/DAUGHTER YOGA

Age: 6 - 16 years with adult, girls

Mothers and daughters have a unique relationship. Yoga can help balance and strengthen that relationship through positive communication and trust. Enjoy time together in individual and partner poses, breathing, and laughing. No yoga experience is necessary. Please bring a water bottle, yoga mat, and towel to class. Please, no more than two children per parent. (TP)

Age:	Code:	Day:	Date:	Time:	Fee (R/NR):
Parent	700009A	Sa	Jan. 19	11am-12pm	\$10/\$13
6-16 yrs	700009B	Sa	Jan. 19	11am-12pm	\$5/\$7

Location: Recreation Center Multi-Purpose Rooms

Min / Max: 8 / 20

Register By: Jan. 14

GYMNASTICS FACTORY CLASSES

Gymnastics Factory Classes teach skills to various age levels. Participants from other Park Districts may be added with an actual class maximum of 10 kids. The staff to participant ratio is 1:10. Children must be the appropriate age by the first day of class. **Contracted through the Gymnastics Factory whose coaches are U.S.G.A. Safety Certified.** (BW)

Location: Gymnastics Factory, 888 E Belvidere Road #202

Register By: One week prior

MOMS & MINIS GYMNASTICS

Age: 1 - 3 years, girls & boys

You and your toddler play on the mats and work on your child's physical coordination.

Code:	Day:	Date:	Time:	Fee (R/NR):
740010A	W	Dec. 12-Jan. 30	10-10:40am	\$96/\$115
740010B	W	Feb. 6-Apr. 10	10-10:40am	\$120/\$144

PEE WEE GYMNASTICS

Age: 3 - 4 years, girls & boys

Children develop large motor skills using various pieces of equipment like balls, planks, beams, trampoline, and bars.

Code:	Day:	Date:	Time:	Fee (R/NR):
740011A	F	Dec. 14-Feb. 1	9:30-10:20am	\$96/\$115
740011B	F	Feb. 8-Apr. 12	9:30-10:20am	\$120/\$144

TINY TOT GYMNASTICS

Age: 4 - 5 years, girls & boys

Children develop large motor skills using various pieces of equipment like balls, planks, beams, trampoline, and bars.

Code:	Day:	Date:	Time:	Fee (R/NR):
740012A	F	Dec. 14-Feb. 1	10:30-11:20am	\$104/\$124
740012B	F	Feb. 8-Apr. 12	10:30-11:20am	\$130/\$156

YOUTH GIRLS GYMNASTICS

Age: 6 - 12 years, girls

Students learn basic gymnastics skills such as tumbling, trampoline, bars, beam, and the pit.

Code:	Day:	Date:	Time:	Fee (R/NR):
740013A	F	Dec. 14-Feb. 1	4-5pm	\$104/\$124
740013B	F	Feb. 8-Apr. 12	4-5pm	\$130/\$156

YOUTH BOYS GYMNASTICS

Age: 6 - 12 years, boys

Students learn basic gymnastics skills such as tumbling, trampoline, bars, beam and the pit.

Code:	Day:	Date:	Time:	Fee (R/NR):
740014A	Th	Dec. 13-Jan. 31	4-5pm	\$104/\$124
740014B	Th	Feb. 7-Apr. 11	4-5pm	\$130/\$156

CHEERLEADING/TUMBLING

Age: 8 - 12 years, , girls & boys

Cheerleaders will learn back handsprings, leaps and body positions for safe cheerleading techniques.

Code:	Day:	Date:	Time:	Fee (R/NR):
740015A	M	Dec. 10-Jan. 28 (No class: Dec. 24)	5-6pm	\$84/\$100
740015B	M	Feb. 4-Apr. 8	5-6pm	\$130/\$156

FASTPITCH SOFTBALL PITCHING LESSONS

Age: 9 - 16 years, girls

Join Lea Corcoran for these great fastpitch softball lessons! Lea finished her high school pitching career at Grayslake Central High School as the GCHS record holder and 20th all-time IHSA history with 1,058 career strikeouts. Lea went on to play Division 1 softball at LaSalle University and IUPUI. These lessons are for beginner to advanced level players, ages 9-16 years old. The lessons will be done in a small group setting. Players need to supply their own catcher. Please contact Lea at Lea_corcoran@yahoo.com with any questions. This is a contractual program. (BW)

Code:	Day:	Date:	Time:	Fee:
730018C	Su	Jan. 6-Jan. 27	9:30-10:30am	\$100
730018D	Su	Jan. 6-Jan. 27	10:30-11:30am	\$100
730018E	Su	Jan. 6-Jan. 27	11:30am-12:30pm	\$100
730018F	Su	Feb. 10-Feb. 24	9:30-10:30am	\$75
730018G	Su	Feb. 10-Feb. 24	10:30-11:30am	\$75
730018H	Su	Feb. 10-Feb. 24	11:30am-12:30pm	\$75
730018I	Su	Mar. 3-Mar. 31 (No class: Mar. 24)	9:30-10:30am	\$100
730018J	Su	Mar. 3-Mar. 31 (No class: Mar. 24)	10:30-11:30am	\$100
730018K	Su	Mar. 3-Mar. 31 (No class: Mar. 24)	11:30am-12:30pm	\$100
730018L	Su	Apr. 7-Apr. 28 (No class: Apr. 21)	9:30-10:30am	\$75
730018M	Su	Apr. 7-Apr. 28 (No class: Apr. 21)	10:30-11:30am	\$75
730018N	Su	Apr. 7-Apr. 28 (No class: Apr. 21)	11:30am-12:30pm	\$75

Location: Recreation Center Gym

Min / Max: 3 / 4

Register By: One week prior

NEW! INTRO TO BATON TWIRLING

Age: 6 - 18 years, girls & boys

Learn the basics of baton twirling in a simple routine. Batons are included in the fees. Each participant will be measured at the first class for proper baton sizing. (TP)

Age:	Code:	Day:	Date:	Time:	Fee (R/NR):
6-12 yrs	730060A	Sa	Jan. 19- Mar. 16	4:30- 5:15pm	\$74/\$87
12-18 yrs	730060B	Sa	Jan. 19- Mar. 16	5:15- 6pm	\$74/\$87

Location: Recreation Center Gym

Min / Max: 6 / 10

Register By: Jan. 12

DID YOU KNOW...

The Recreation Center Gym has several open gym times and activities throughout the week! For the monthly open gym calendar, visit www.glpd.com/open-gyms.

YOUTH ATHLETICS

LITTLE HOOPSTERS BASKETBALL LEAGUE

Age: 5 - 7 years, girls & boys

This fundamental league provides an opportunity to learn the skills of basketball in a low key, non-competitive, and fun atmosphere. Little Hoopsters is set up so participants work on skills and drills, then play a fun game each week. Parent volunteers coach this league. If you're interested in coaching, please fill out the form below and return it to the Park District office. Each player receives a jersey, so please also note shirt size at the time of registration.

For more information on Little Hoopsters Basketball, please contact Tracy Putkonen at (847) 223-7529 or tputkonen@glpd.com. (TP)

Age:	Code:	Day:	Date:	Time:
5-6 years	730017A	F	Jan. 11-Mar. 1	5-6pm
6-7 years	730017B	F	Jan. 11-Mar. 1	6:15-7:15pm

Fee: \$78 R / \$98 NR
Location: Recreation Center Gym
Min / Max: 16 / 32 per division
Register By: Jan. 4

Little Hoopsters Basketball League Coach Sign-Up Sheet

*Thank you for your interest in coaching!
Please fill out this form.*

Coach Name: _____

Child's Name: _____

Home Phone: _____

Cell Phone: _____

Address: _____

Email: _____

Coach Shirt Size: _____

Interested in Coaching:

Age Level: ☐ 5-6 years ☐ 6-7 years

**Please return completed form to the
Grayslake Park District at 240 Commerce Drive.**

LIL' DRIBBLERS BASKETBALL

Age: 5 - 6 years, girls & boys

The Lil' Dribblers Basketball program introduces children to the game of basketball in a safe, fun, and exciting environment. The curriculum uses age appropriate activities and games specifically designed to increase balance, body awareness, motor skills, hand eye coordination, listening skills, and the ability to follow directions. Lil' Dribblers includes exclusively designed equipment tailored to enhance the basketball experience for each participant. The program challenges children to develop new cognitive, physical, and social skills. This is a contractual program. (TP)

Code:	Day:	Date:	Time:	Fee (R/NR):
730052A	Sa	Jan. 12-Feb. 16	1:30-2:15pm	\$63/\$79
730052B	Sa	Mar. 2-Apr. 13 (No class: Mar. 30)	1-1:45pm	\$63/\$79

Location: Recreation Center Gym
Min / Max: 8 / 24
Register By: Jan. 5 & Feb. 23

3v3 BASKETBALL LEAGUE

Age: 8 - 13 years, girls & boys

Players develop core fundamental and an advanced skill set in this team oriented 3-on-3 program. Enter your own team of three to five players, or sign up as an individual to meet new players. Each team plays a minimum of two half-court games each week. This league allows players to practice their team skills while still getting plenty of ball touches. Referees monitor game play. Teamwork and sportsmanship are emphasized. This is a contractual program. (TP)

Age:	Code:	Day:	Date:	Time:	Fee (R/NR):
8-11 yrs	730058A	W	Feb. 27-Apr. 10 (No class: Mar. 27)	3:30-4:30pm	\$84/\$105
11-13 yrs	730058B	W	Feb. 27-Apr. 10 (No class: Mar. 27)	4:30-5:30pm	\$84/\$105

Location: Recreation Center Gym
Min / Max: 8 / 24
Register By: Feb. 22

SAVE THE DATE!

The 5th Annual George Weinert Fishing Derby is Saturday, June 1 at Jones Island Park!
Get hooked and have fun at this FREE family event.

BASKETBALL SKILLS CLINIC 101

Age: 7 - 13 years, girls & boys

Develop early basketball skills such as shooting, dribbling and passing, along with the basic rules of the game. All instruction is game/drill oriented with mini games and scrimmages played every week. This class is for the basketball beginner looking to understand the game, learn new skills, and have fun! This is a contractual program. (TP)

Code:	Day:	Date:	Time:	Fee (R/NR):
730056A	Sa	Jan. 12-Feb. 16	2:30-3:30pm	\$84/\$105
730056B	Sa	Mar. 2-Apr. 13 (No class: Mar. 30)	1:45-2:45pm	\$84/\$105

Location: Recreation Center Gym
Min / Max: 8 / 20
Register By: Jan. 5 & Feb. 23

BASKETBALL 201

Age: 10 - 13 years, girls & boys

The next step in basketball instruction, this class will build upon the fundamentals taught in the Basketball 101 class. A slightly faster paced environment will be geared around competitive play, encouraging tactics such as attacking the basket and aggressive defense. Players should have basic knowledge of the rules and be able to dribble comfortably in order to succeed in the class. This is a contractual program. (TP)

Code:	Day:	Date:	Time:	Fee (R/NR):
730057A	Sa	Mar. 2-Apr. 13 (No class: Mar. 30)	2:45-3:45pm	\$84/\$105

Location: Recreation Center Gym
Min / Max: 8 / 20
Register By: Feb. 23

DAYS-OFF BASKETBALL OPEN GYM

Ages: 6 years & up

When school is out, stop by the Recreation Center to play basketball with your friends on:

- Thursday, Jan. 3, 3:30-5:30pm
- Friday, Jan. 4, 3:30-5:30pm
- Monday, Jan. 21, 1:30-3:30pm
- Friday, Feb. 1, 1:30-3:30pm
- Monday, Feb. 18, 1:30-3:30pm
- Thursday, Mar. 21, 1:30-3:30pm
- Friday, Mar. 22, 3:30-5:30pm

Single Visit Fee: \$3 R / \$ 5 NR
 12 Visit Pass: \$33 R / \$57 NR

Visit www.glpd.com/open-gyms for details!



PEE WEE FLOOR HOCKEY

Age: 4 - 6 years, girls & boys

Make your child's first hockey experience a blast! To ensure a safe environment, Pee Wee Floor Hockey players play with pillow polo sticks, which have a soft-cushion end. Participants learn the basics of the game and experience the thrills of being a hockey player! This is a contractual program. (TP)

Code:	Day:	Date:	Time:	Fee (R/NR):
702074A	Sa	Jan. 12-Feb. 16	10:15-11am	\$63/\$79

Location: Recreation Center Gym
Min / Max: 8 / 24
Register By: Jan. 5



FLOOR HOCKEY

Age: 7 - 10 years, girls & boys

This clinic provides participants the opportunity to learn and play floor hockey in a safe and fun environment. Players learn positions, stick handling and ball control in this fun, fast-paced class. In addition, players develop teamwork and sportsmanship while having fun competitive gameplay each week. Safety and having fun is a must when you step on the floor. Come ready to play! This is a contractual program. (TP)

Code:	Day:	Date:	Time:	Fee (R/NR):
730004A	Sa	Jan. 12-Feb. 16	11:45am-12:15pm	\$84/\$105

Location: Recreation Center Gym
Min / Max: 8 / 24
Register By: Jan. 5



GRAYSLAKE PARK DISTRICT ICE RINKS

When the conditions are safe, skating is allowed in designated plowed areas on the following Grayslake Park District ponds:

- Jones Island Park
- Molly's Pond in Haryan Farms
- Cambridge Pond in College Trail
- Chesapeake Landing in Chesapeake Farms
- Lexington Woods Park in English Meadows

A flag is flown to indicate if the ice is safe. The red flag means unsafe conditions and green flag means safe conditions.

For updated ice conditions for the parks above, please call (847) 223-7529 or visit www.glpd.com/ice-rinks.

YOUTH ATHLETICS

CO-ED YOUTH VOLLEYBALL LEAGUE

Age: 3rd - 8th grade, girls & boys

With parent volunteer coaches, this league offers girls and boys the opportunity to learn basic fundamentals, strategies, and teamwork. The league is designed so all teams are balanced and all athletes have a chance to play. Participants will practice one hour per week and have games on Saturdays. All players must attend **one** player evaluation day in order to join the league. **Pre-registration is required before attending evaluations.** (BW)

PLAYER EVALUATIONS

Monday, Mar. 11 or Tuesday, Mar. 12

Players must pre-register and attend one date listed.

Grade:	Code:	Time:	Location:
3rd/4th	730015A	6pm	Frederick School
5th/6th	730015B	6:45pm	Frederick School
7th/8th	730015C	7:30pm	Frederick School

LEAGUE DETAILS

Practice: Practices begin the week of Apr. 1
Games: Saturday, Apr. 13-May 25
Fee: **On or before Mar. 10:** \$105 per person
After Mar. 10: \$125 per person
Location: District 46 and District 127 School Gyms
Min / Max: 4 / 8 teams per age group
Register By: Mar. 10



VOLLEYBALL SKILLS CLINIC 1

Age: 7 - 9 years, girls & boys

This clinic includes instruction on all major volleyball skills: serving, passing, setting, and attacking. Players receive a solid foundation of these fundamental skills through active drills, building up to team play. This class is for beginners looking to understand the game and learn new skills. Kneepads are recommended. This is a contractual program. (TP)

Code:	Day:	Date:	Time:	Fee (R/NR):
730041A	W	Jan. 9-Feb. 13	3:45-4:30pm	\$63/\$79
730041B	Sa	Mar. 2-Apr. 13 (No class: Mar. 30)	10:15-11am	\$63/\$79

Location: Recreation Center Gyms
Min / Max: 8 / 24
Register By: Jan. 2 & Feb. 23

GAME TIME VOLLEYBALL

Age: 10 - 13 years, girls & boys

Players experience daily scrimmages with active instruction and tips from the coaching staff of Hot Shots Sports. Coaches referee while emphasizing the fundamentals and game strategies of volleyball. Players use skills such as serving, passing, setting and attacking in a "game time" environment. This is a contractual program. (TP)



Code:	Day:	Date:	Time:	Fee (R/NR):
730045A	W	Jan. 9-Feb. 13	4:30-5:30pm	\$84/\$105
730045B	Sa	Mar. 2-Apr. 13 (No class: Mar. 30)	11am-12pm	\$84/\$105

Location: Recreation Center Gym
Min / Max: 8 / 24
Register By: Jan. 2 & Feb. 23

Co-Ed Youth Volleyball League Coach Sign-Up Sheet

All coaches **must** complete a criminal background check and attend the Volunteer Coaches CPR Class on Tuesday, Mar. 19 at 6pm at the Recreation Center.

Coach Name: _____

Child's Name: _____

Home Phone: _____

Cell Phone: _____

Email: _____

Coach Shirt Size: _____

Interested in Coaching:

Grade Level: ☐ 3rd/4th ☐ 5th/6th ☐ 7th/8th

Position: ☐ Head Coach ☐ Assistant Coach

Practice Night Preference: _____

Please return completed form to the
Grayslake Park District at 240 Commerce Drive.

VOLUNTEER COACHES CPR CLASS

Age: 16 years & up

This class is for anyone volunteering their time to coach Youth Volleyball for the Grayslake Park District. All Volunteer Coaches are required to have a current CPR Certification. If you have any questions, please contact Brice Walsh at (847) 223-7529 or bwalsh@glpd.com.

Code:	Day:	Date:	Time:	Fee:
730102A	Tu	Mar. 19	6pm	FREE!

Location: Recreation Center Multi-Purpose Room A
Register By: Mar. 18



LIFESPORT TENNIS CLUB - LIBERTYVILLE

(847) 362-5553

www.libertyvilleclub.com

Location: Lifesport Tennis Club - Libertyville, 1030 S 4th Avenue, Libertyville

Instructors: United States Professional Tennis Association Instructors

Min / Max: 4 / 7

Register By: One week prior

YOUTH TENNIS

QUICK START TOTS

Age: 3 - 6 years

The class focuses on learning tennis skills and improving social/group interaction. The parent accompanies the child on the court so both parent and Pro help the student have fun and learn in a relaxed atmosphere. (BW)

Code:	Day:	Date:	Time:	Weeks:	Fee:
740016A	F	Jan. 4-Mar. 29	3:30-4:40pm	13	\$278
740016B	Sa	Jan. 5-Mar. 30	9-10am	13	\$278

PEE WEE TENNIS

Age: 5 - 7 years

An introductory junior program. Basic hand-eye coordination, stroke development for the forehand and backhand ground strokes utilizing the Quick Start teaching format. (BW)

Code:	Day:	Date:	Time:	Weeks:	Fee:
740017A	W	Jan. 2-Mar. 27	3:15-4pm	13	\$278
740017B	F	Jan. 4-Mar. 29	3:15-4pm	13	\$278

ADULT TENNIS

ADULT INSTANT TENNIS

Age: 18 years & up

Learn to play tennis in just a few short weeks. Even if you've never held a racquet, we can get you started playing and enjoying a great sport. This program is also excellent for people who played or took lessons years ago and need a refresher. (BW)

Code:	Day:	Date:	Time:	Weeks:	Fee:
740020A	Sa	Jan. 5-Mar. 30	4-5pm	13	\$371
740020B	Su	Jan. 6-Mar. 31	4-5pm	13	\$371

JUNIOR DEVELOPMENT

Age: 8 - 13 years

A great program for 8-13 year olds who are just starting tennis. Emphasis will be placed on form and control. Students will be introduced to ground strokes, volleys, and serves utilizing the Quick Start teaching format. (BW)

Code:	Day:	Date:	Time:	Weeks:	Fee:
740018A	F	Jan. 4-Mar. 29	6-7pm	13	\$371
740018B	Sa	Jan. 5-Mar. 30	4-5pm	13	\$371
740018C	Su	Jan. 6-Mar. 31	4-5pm	13	\$371

HIGH SCHOOL TENNIS

Age: 14 - 17 years

Designed for those students wishing to improve their playing skills in order to make their high school team or better themselves. Drills are used to imitate competitive game situations and improve their strokes. (BW)

Code:	Day:	Date:	Time:	Weeks:	Fee:
740019A	F	Jan. 4-Mar. 29	6-7pm	13	\$371
740019B	Sa	Jan. 5-Mar. 30	4-5pm	13	\$371

ADULT STROKE PRODUCTION

Age: 18 years & up

Emphasis is placed on reinforcing the tennis basics: forehand and backhand ground strokes, volleys, and serves. (BW)

Code:	Day:	Date:	Time:	Weeks:	Fee:
740021A	Tu	Jan. 8-Mar. 26	9-10am	12	\$342
740021B	Th	Jan. 3-Mar. 28	11am-12pm	13	\$371
740021C	Sa	Jan. 5-Mar. 30	4-5pm	13	\$371
740021D	Su	Jan. 6-Mar. 31	4-5pm	13	\$371

EXPRESSIONS DANCE STUDIO



The Grayslake Park District's Expressions Dance Studio is committed to providing high-quality dance classes to enhance the overall development of the child. We provide a safe and child-centered environment to encourage our students to explore dance with qualified, nurturing teachers.

DANCE CLASS SCHEDULE

Winter Session: Jan. 7-Feb. 16 (6 weeks)

Spring Session: Feb. 25-Apr. 13 (6 weeks)
(No class: Mar. 25-30)

Location: Rec Center Dance Studio

Min / Max: 4 / 10

Register By: One week prior

Day:	Time:	Age:	Class:	Winter Session:	Spring Session:	Fee Per Session:
M	10-10:45am	4-6 years	Pre-Ballet	760018A	760018D	\$65 R / \$80 NR
M	10:45-11:30am	3-4 years	Creative Dance	760000A	760000E	\$65 R / \$80 NR
M	11:45am-12:30pm	3-4 years	Creative Dance	760000B	760000F	\$65 R / \$80 NR
M	12:30-1:15pm	5-6 years	Pre-Jazz	760003A	760003B	\$65 R / \$80 NR
W	10-10:45am	5-6 years	Pre-Modern	760022A	760022C	\$65 R / \$80 NR
W	10:45-11:30am	4-6 years	Pre-Ballet	760018B	760018E	\$65 R / \$80 NR
W	11:30am-12:15pm	3-4 years	Creative Dance	760000C	760000G	\$65 R / \$80 NR
Th	9:30am-10:15am	3-4 years	Creative Dance	760000D	760000H	\$65 R / \$80 NR
Th	10:15-11am	4-6 years	Pre-Ballet	760018C	760018F	\$65 R / \$80 NR
F	3:45-4:30pm	5-6 years	Pre-Modern	760022B	760022D	\$65 R / \$80 NR

BOOK AND BOOGIE!

Age: 3 - 6 years, girls & boys

Join us as we pair picture books with dance and movement activities for a fantastically fun preschool story time! Each month will feature a new story, movement, music, and art project. Each session has a special theme! This is a drop off class. (MR)

Code:	Day:	Date:	Time:	Fee (R/NR):
760033A	F	Feb. 15	10-11am	\$15/\$19
760033B	F	Mar. 15	10-11am	\$15/\$19
760033C	F	Apr. 19	10-11am	\$15/\$19

Location: Rec Center Dance Studio

Min / Max: 4 / 12

Register By: One week prior



DANCE RECITAL FAMILIES

Recital is scheduled for Saturday, May 11, 2019 at the Grayslake Central High School Auditorium. There will be a mandatory Rehearsal on Friday, May 10, 2019. Stay tuned for more information coming in March 2019!

QUESTIONS ABOUT DANCE?

Contact Dance Director Meghan Reimers at (847) 223-7529 or mreimers@glpd.com



Special Recreation Association of Central Lake County

The Grayslake Community Park District is a cooperative member agency of the Special Recreation Association of Central Lake County (SRACLCLC). SRACLCLC provides community based therapeutic recreation programs and services to people of all ages with disabilities or special needs.

SRACLCLC is a cooperative effort of the Grayslake, Vernon Hills, and Mundelein Park Districts and the Villages of Hawthorn Woods, Lake Zurich, Libertyville, and Lincolnshire. Individuals residing within the boundaries of the Member Agencies are considered "residents" of SRACLCLC and may take advantage of the services.

SRACLCLC offers more than 600 weekly programs, special events and camps during the year. SRACLCLC recognizes that some people with disabilities prefer to participate in recreation programs within their own Park District or Recreation Department. SRACLCLC can provide inclusion assistance for children who want to participate in Grayslake Park District programs by providing extra staff, if deemed necessary, sign language interpreters, behavior management support, disability awareness training and other adaptive services necessary for safe and successful participation.

If you would like to receive a SRACLCLC brochure or wish to be placed on the mailing list, please contact the SRACLCLC office at (847) 816-4866.

These upcoming SRACLCLC programs are being held at the Grayslake Park District Recreation Center! To register for the programs listed below, please call the SRACLCLC Office at (847) 816-4866.

UNIQUELY YOU

Age: 15 years & up

If you have a sweet tooth, then this one is for you. Let's become chocolatiers for the day and create a handful of delicious treats to take home and eat. That's not all though, we're also going to channel our inner kid and craft some masterpieces all about us! Who doesn't deserve confections and a "you day" every now and then?

NOTE: Please pack a lunch.

Day/Date: Saturday, Jan. 19
Time: 11:30 am-3pm (actual program time)
Location: Uniquely Sweet & Recreation Center, Grayslake
Fee: \$39 R / \$49 NR
Min / Max: 5 / 11
Drop Off: 11:30am, Recreation Center, Grayslake
Pick Up: 3pm, Recreation Center, Grayslake



SCHOOL DAY OFF - BOING BOING

Age: 5 - 18 years

First, it's games galore with bunches of boys and girls. And then, it's bippity, boppity, bounce around an arena of inflatables. Bounce into the weekend! **NOTE: Please bring \$10 for lunch at Culver's.**

Day/Date: Friday, Feb. 15
Time: 9am-3pm (actual program time)
Location: Recreation Center, Grayslake & Bella's Bouncies, Lake Villa
Fee: \$44 R / \$55 NR
Min / Max: 5 / 10
Drop Off: 9am, Recreation Center, Grayslake
Pick Up: 3pm, Recreation Center, Grayslake



TEEN / ADULT RECREATION



NEW! HEART BASKET MAKING

Age: 18 years & up

This is a great gift for your Valentine! This cute heart basket can be filled with candy or potpourri for your favorite Valentine. Solid wood bottom, dyed and natural round reed will be used to weave this basket. Techniques taught will be twine and a braided rim. Students need to bring the following to class: dish pan or bucket, old hand towel, heavy duty scissors or kitchen scissors, medium screwdriver or awl, measuring tape, and pencil. (TP)

Code:	Day:	Date:	Time:	Fee (R/NR):
720107A	W	Jan. 16	9am-12pm	\$20/\$25
720107B	W	Jan. 30	6-9pm	\$20/\$25

Location: Recreation Center Multi-Purpose Room A
Min / Max: 4 / 8
Register By: Jan. 9 & Jan. 23



NEW! GO GREEN LARGE MARKET BASKET

Age: 18 years & up

Create this market basket and take it to your local farmers market this summer. No more plastic bags, use this beautiful basket instead! Accessory not included. Instructor Carolyn Miller will discuss during the first class where to find accessories. (TP)

Code:	Day:	Date:	Time:	Fee (R/NR):
720106A	W	Feb. 6 & Feb. 13	9am-12pm	\$46/\$58
720106B	W	Mar. 27 & Apr. 3	6-9pm	\$46/\$58

Location: Recreation Center Multi-Purpose Room A
Min / Max: 4 / 8
Register By: Jan. 31 & Mar. 20

NEW! INTRO TO DSLR PHOTOGRAPHY

Age: 16 years & up

Do you know what your DSLR is capable of? What do all those buttons mean? Bring your camera and learn to make your DSLR work for you in a class taught by a professional photographer. This is a contractual program. (TP)

Code:	Day:	Date:	Time:	Fee (R/NR):
720115A	W	Feb. 6-Feb. 27	5-6pm	\$58/\$72

Location: Recreation Center Multi-Purpose Room B
Instructor: Z Shots Photography
Min / Max: 5 / 10
Register By: Jan. 30

NEW! PHOTOGRAPHY COMPOSITION & TECHNIQUE

Age: 16 years & up

Bump up your photography game. Learn how to compose your image in this class taught by a professional photographer. A few easy to learn techniques can help you take better pictures and make photography even more fun. This is a contractual program. (TP)

Code:	Day:	Date:	Time:	Fee (R/NR):
720116A	W	Feb. 6-Feb. 27	6:15-7:15pm	\$58/\$72

Location: Recreation Center Multi-Purpose Room B
Instructor: Z Shots Photography
Min / Max: 5 / 10
Register By: Jan. 30

NEW! FOCUSED FITNESS BY HAIRY TAILS PET EDUCATION, LLC

Age: 18 years & up

Balanced workouts which provide both mental and physical exercise are a major benefit to all living creatures, humans included. Bringing fitness into an animal's life is proven to provide better health benefits than just walking alone. Canine total health includes these 5 aspects: mental, balance, strength, cardiorespiratory fitness, as well as flexibility. Pets should be cleared by the veterinarian prior to physical activity if pet shows signs of fatigue. This is a contractual program. (TP)

Code:	Day:	Date:	Time:	Fee:
770037A	Sa	Jan. 12-Feb. 2	10-10:45am	\$120
770037B	Sa	Feb. 16-Mar. 9	10-10:45am	\$120
770037C	Sa	Apr. 6-Apr. 27	10-10:45am	\$120

Location: Recreation Center Multi-Purpose Room B
Instructor: Hairy Tails Pet Education, LLC
Min / Max: 1 / 1
Register By: One week prior



DIY SIGN PAINTING WORKSHOP

Age: 16 years & up

Ready to get crafty? Join us for a DIY Sign Painting Workshop. Not an artist? No worries – everything is broken down so easily, anyone can do it. Signs range from \$25-\$45 each. Registration for this program has two steps. First, register for the class with the Park District using the program code below. Then, once you register, you will receive an email with a link to a website where you can both select the custom design you want to paint and pay for the workshop by credit card. This is a contractual program. (TP)

Code:	Day:	Date:	Time:	Fee:
720105A	Tu	Jan. 29	6-8pm	\$25-\$45*
720105B	Tu	Feb. 26	6-8pm	\$25-\$45*

* Fee varies depending on the design selected

Location: Recreation Center Multi-Purpose Room A
Min / Max: 5 / 20
Register By: Jan. 22 & Feb. 19

BRAVE WAY SELF DEFENSE

Age: 12 years & up

Originally certified by the State of Illinois to teach police officers, this is one of the easiest to learn and most effective self-defense classes that you can take. The techniques we teach don't require constant practice or years of training to master. Participants will also be given a take home Personal Safety Guide to help make you safer in all areas of your lives. The class is targeted at teens and adults, but 8-11 year olds can also take the class with an adult. This is a contractual program. (TP)

Code:	Day:	Date:	Time:	Fee (R/NR):
720103A	W	Jan. 16	6-8pm	\$26/\$33
720103B	Sa	Feb. 16	9:15-11:15am	\$26/\$33
720103C	Th	Mar. 14	6-8pm	\$26/\$33

Location: Recreation Center Multi-Purpose Room A
Min / Max: 6 / 12
Register By: One week prior

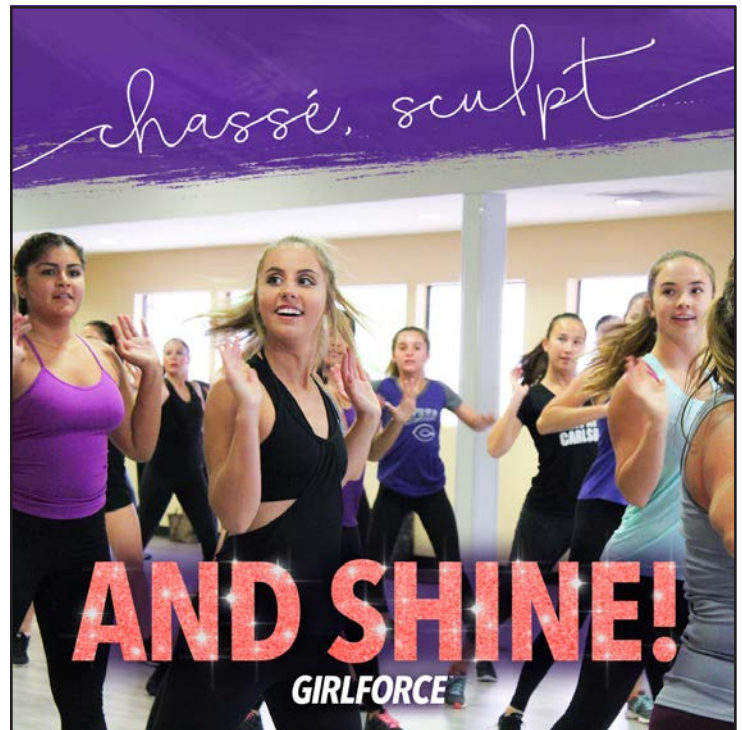

chassé, sculpt
AND SHINE!
GIRLFORCE

JOIN THE JAZZERCISE GIRLFORCE!

YOUNG WOMEN AGES 16-21
 RECEIVE FREE JAZZERCISE CLASSES

Check out the Jazzercise class schedule
 on page 35 and get started today!

Email Tracy at jaztracy@yahoo.com for details.



TEACH A CLASS AT THE GRAYSLAKE PARK DISTRICT!

Are you looking for a part-time job with a flexible schedule? We have something for you! The Park District is always looking for instructors to lead classes or to teach a special skill to people of all ages.

Visit www.glpd.com/employment for open positions.
 Contact Kendra Ring at kring@glpd.com or (847) 223-7529.

OPEN GYMS

OPEN GYMS

When it's cold outside, stay active indoors during Open Gym! Open gyms are drop-in programs held at the Recreation Center Gym; advance registration is **not** required.

OPEN GYM FEES

Basketball, volleyball, pickleball, and tot

Single Visit: \$3 R / \$5 NR

12 Visit Pass: \$33 R / \$57 NR

Badminton

Single Visit: \$6 R / \$10 NR

12 Visit Pass: \$69 R / \$117 NR

TOT OPEN GYM

Ages: Walking through 6 years with adult

The Park District supplies all you need to have fun with your little one in the Recreation Center Gym! Tot Open Gym is a great way for toddlers to expel energy during the cooler months.

Tuesdays & Thursdays

Jan. 8-Mar. 21

9:30-10:30am

BADMINTON

Age: 16 years & up

It's not just a backyard game anymore! Bring your own racket and drop in to play badminton at the Recreation Center! Participants play recreational matches.

Fridays

Jan. 4-Mar. 29

7:30-10:30pm

DAYS-OFF BASKETBALL

Ages: 6 years & up

When school is out, stop by the Recreation Center to play basketball with your friends on:

- Thursday, Jan. 3, 3:30-5:30pm
- Friday, Jan. 4, 3:30-5:30pm
- Monday, Jan. 21, 1:30-3:30pm
- Friday, Feb. 1, 1:30-3:30pm
- Monday, Feb. 18, 1:30-3:30pm
- Thursday, Mar. 21, 1:30-3:30pm
- Friday, Mar. 22, 3:30-5:30pm

OPEN BASKETBALL

Ages: 6 years & up

Grab some friends and come shoot some hoops! Supervised open basketball. Children under 8 years old must be accompanied by an adult. Check out the Open Gym schedule for days and times!

MEN'S PICKUP BASKETBALL

Ages: 18 years & up

The best adult pickup basketball in town! Usually on Sunday mornings from 9-11am at Grayslake Central High School (location subject to change).

FREE GO GRAYSLAKE WALKING CLUB

Ages: Active Adults, 50 years & up

Keep moving this winter with the **GO** Grayslake free walking club for active adults ages 50 years & up! Days and times vary.

Open gym dates, times, and locations are subject to change.

For current dates and times, check the Open Gym Schedule at www.glpd.com/open-gyms

NEW! INTRO TO BATON TWIRLING

Age: 12 - 18 years, girls & boys

Learn the basics of baton twirling in a simple routine. Batons are included in the fees. Each participant will be measured at the first class for proper baton sizing. (TP)

Code:	Day:	Date:	Time:	Fee (R/NR):
730060B	Sa	Jan. 19-Mar. 16	5:15-6pm	\$74/\$87

Location: Recreation Center Gym

Min / Max: 6 / 10

Register By: Jan. 12

INDOOR VOLLEYBALL LEAGUE

Age: 18 years & up

It's volleyball time, so get your teams together! Play a minimum 8 game season with an end of year tournament. During the season, games will be officiated by your own teams. There will be an IHSA officiated referee for the playoff games. Each team must have two girls on court at all times for play. A maximum of 6 players on the court at a time. You are eligible to have more girls on the court than guys. League and days may vary, depending on interest. For more information, contact Brice Walsh at (847) 223-7529 or bwalsh@glpd.com. (BW)

Code:	Day:	Date:	Time:	Fee:
730100A	Sa	Jan. 19-Mar. 9	Varies, 12-6pm	\$100 per team

Location: Recreation Center Gym

Min / Max: 4 / 8 teams

Register By: Jan. 1

PICKLEBALL

Age: 18 years & up

It's contagious! It's fun! It's a great workout! You'll get hooked. Pickleball is a sport described as "a combination of Ping-Pong, tennis, and badminton." Open pickleball starts in January at the Grayslake Community Park District Recreation Center Gym. Advanced registration is required. (TP)

Code:	Day:	Date:	Time:	Fee (R/NR):
730110A	W	Jan. 9-Jan. 30	1:30-3:30pm	\$24/\$40
730110B	W	Feb. 6-Feb. 27	1:30-3:30pm	\$24/\$40

Location: Recreation Center Gym

Min / Max: 6 / 12

Register By: Jan. 2 & Jan. 30

WOMEN'S WINTER BASKETBALL LEAGUE

Age: 18 years & up

Get your team together and let's play some basketball! Teams will play a minimum 8 game season with a season ending tournament. IHSA rules will be used and all games will be officiated. Game times will vary each week. For more information, contact Brice Walsh at (847) 223-7529 or bwalsh@glpd.com. (BW)

Players can register as an individual to be put on a team with other individual players (based on the number of individuals who register). A minimum number of 8 players must sign up as an individual to form a team.

Code:	League:	Fee (R/NR):
730109A	Individual Recreational	\$80/\$95
730109B	Team Recreational	\$645/\$695

Date: Sunday, Jan. 6-Apr. 7

No Games: Superbowl Sunday

Time: Varies between 10am-6pm

Location: Grayslake High Schools / Grayslake Middle School

Min / Max: 4 / 10 per division

Register By: Dec. 26

MEN'S WINTER BASKETBALL LEAGUE

Age: 18 years & up

Get your team together and play some basketball! Teams play a minimum 10 game season with a season ending tournament. IHSA rules are used and all games are officiated. Game times will vary each week. For more information, contact Brice Walsh at (847) 223-7529 or bwalsh@glpd.com. (BW)

Players can register as an individual to be put on a team with other individual players (based on the number of individuals who register). A minimum number of 8 players must sign up as an individual to form a team.

Code:	League:	Fee (R/NR):
730108A	Individual Competitive	\$85/\$100
730108B	Individual Recreational	\$85/\$100
730108C	Team Competitive	\$670/\$720
730108D	Team Recreational	\$670/\$720

Date: Sunday, Jan. 6-Apr. 7

No Games: Superbowl Sunday

Time: Varies between 10am-6pm

Location: Grayslake High Schools / Grayslake Middle School

Min / Max: 4 / 10 per division

Register By: Dec. 28

YOGA

Age: 16 years & up

Yoga is for everyone! Yoga is a fun and easy way to build strength in your body. Benefits include increased flexibility and improved balance. Yoga can also help to manage stress and relieve anxiety. Classes are structured to pair the practice of yoga postures and breathing, conveying peace to the mind and body. No experience is necessary. We offer classes starting at a beginner level with options for those already practicing. Yoga Balance serves to guide you on your journey to finding/maintaining balance in your life. Please bring a water bottle and dress comfortably. This is a contractual program. (TP)

Code:	Day:	Date:	Time:	Fee:
770005A	Tu	Jan. 8-Feb. 12	9:30-10:30am	\$60
770005B	Tu	Jan. 8-Feb. 12	5:30-6:30pm	\$60
770005C	W	Jan. 9-Feb. 13	9:30-10:30am	\$60
770005D	Th	Jan. 10-Feb. 14	12-1pm	\$60
770005E	F	Jan. 11-Feb. 15	9:30-10:30am	\$60
770005F	Sa	Jan. 12-Feb. 16	9-10am	\$60
770005G	Tu	Feb. 19-Apr. 2 (No class: Mar. 26)	9:30-10:30am	\$60
770005H	Tu	Feb. 19-Apr. 2 (No class: Mar. 26)	5:30-6:30pm	\$60
770005I	W	Feb. 20-Apr. 3 (No class: Mar. 27)	9:30-10:30am	\$60
770005J	Th	Feb. 21-Apr. 4 (No class: Mar. 28)	12-1pm	\$60
770005K	Sa	Feb. 23-Apr. 6 (No class: Mar. 30)	9-10am	\$60

Location: Yoga Balance, 997 N. Corporate Cir, Suite B
Min / Max: 4 / 10
Register By: One week prior

NEW! BACK TO BASICS: THE ESSENTIAL STRENGTH TRAINING PROGRAM

Age: 12 years & up

A 6-week fundamental strength training program focusing on key movement patterns for fitness enhancement and everyday life. This class will focus on safety with correct technique and smart programming to increase strength and performance, and prevent injury. This is a contractual program. (TP)

Code:	Day:	Date:	Time:	Fee:
770035A	M, F	Jan. 7-Feb. 15	6-7am	\$112
770035B	M, F	Feb. 25-Apr. 12 (No class: Mar. 25, Mar. 29)	6-7am	\$112

Location: Grayslake Rehabilitation, 997 N Corporate Cir
Min / Max: 5 / 15
Register By: Jan. 3 & Feb. 18

PILATES

Age: 16 years & up

The Pilates Method is a system of movement and therapeutic exercise developed over a span of 60 years by German-born athlete and physical therapy pioneer, Joseph Pilates. Utilizing the specialized equipment he designed, the method works by toning muscles and balancing muscular force at the joint level. It stimulates circulation by facilitation muscular flexibility, joint range of motion and proper neuromuscular patterns, heightened body awareness and more precise coordination. All these things combine to help prevent future re-injury and reduce – and in some cases alleviate – chronic pain. Please wear loose fitting clothes and bring a water bottle, yoga mat, and towel to each class. (TP)

Code:	Day:	Date:	Time:	Fee (R/NR):
770002A	Tu	Jan. 8-Feb. 12	8-8:50am	\$48/\$60
770002B	Tu	Jan. 8-Feb. 12	7-7:50pm	\$48/\$60
770002C	Th	Jan. 10-Feb. 14	8-8:50am	\$48/\$60
770002D	Th	Jan. 10-Feb. 14	7-7:50pm	\$48/\$60
770002E	Tu	Feb. 26-Apr. 9 (No class: Mar. 26)	8-8:50am	\$48/\$60
770002F	Tu	Feb. 26-Apr. 9 (No class: Mar. 26)	7-7:50pm	\$48/\$60
770002G	Th	Feb. 28-Apr. 11 (No class: Mar. 28)	8-8:50am	\$48/\$60
770002H	Th	Feb. 28-Apr. 11 (No class: Mar. 28)	7-7:50pm	\$48/\$60

Location: Recreation Center Multi-Purpose Room A (8am) and Upper Level Multi-Purpose Room (7pm)
Min / Max: 8 / 12
Register By: One week prior

NEW! ENDLESS POOL WORKOUT PASS

Age: 18 years & up

Come and enjoy Grayslake Rehabilitation's heated aqua therapy pool with a 4-week unlimited visits pool pass. The endless pool is a great form of exercise whether you swim, use an underwater treadmill or use equipment for resistance work in the water. The 4-week pass allows you unlimited visits for 30 minute sessions, Monday through Friday. Reservations are required, so call to reserve time in advance: (847) 223-8001. This is a contractual program. (TP)

Code:	Day:	Date:	Time:	Fee:
770036A	M-F	Jan. 2-Jan. 31	Varies	\$125
770036B	M-F	Feb. 1-Feb. 28	Varies	\$125

Location: Grayslake Rehabilitation, 997 N Corporate Cir
Min / Max: 1 / 15
Register By: Dec. 31 & Jan. 31



\$99 for 3 months of unlimited classes

JAZZERCISE IS 50 YEARS STRONG!

To celebrate our golden anniversary, we are unleashing our best offer: take unlimited classes January through March 2019 for just \$99.

All registration is handled at class, so just come to a class and bring cash, check, or credit card.

Sunday	Monday	Tuesday	Wednesday	Thursday	Friday	Saturday
7:45am	8:30am	8:10am^	8:10am	8:10am^	9:15am^	7:45am
	9:15am^	6pm	9:15am^	6pm	4:30pm	
	4:30pm	7:15pm*	6pm	7:15pm*		
	6pm					

Most classes held at the Grayslake Park District Recreation Center, unless otherwise indicated

* = Class is at the Libertyville Sports Complex

^= Babysitting available for \$2 per child

For a monthly class calendar, email Tracy at jaztracy@yahoo.com.

Disclaimer: Offer valid at participating locations for new customers or those who have not attended classes in over 12 months. Other restrictions may apply.



NEW! PWR!4LIFE PARKINSON'S WELLNESS RECOVERY

Age: 18 years & up

PWR Moves is a research-based, integrated exercise and wellness program that counteract the inactivity, motor deterioration, and symptoms of Parkinson's Disease. PWR Moves was developed by Dr. Becky Farley, a leading researcher and instructor in exercise for Parkinson's Disease. The program includes building blocks of fundamental motions, performed with high effort and attention to technique, designed to target symptoms of Parkinson's Disease. (TP)

Code:	Day:	Date:	Time:	Fee (R/NR):
770023A	Tu	Jan. 15-Feb. 19	10-10:45am	\$48/\$60

Location: Recreation Center Multi-Purpose Room A
Min / Max: 8 / 12
Register By: Jan. 8



FREE! GO GRAYSLAKE WALKING CLUB

Age: Active Adults, 50 years & up

Come get your steps in at our FREE Walking Club for Active Adults! The Recreation Center Gym is open for walking during designated times a few days a week from November through March. Check out the Open Gym Calendar for dates and times: www.glpd.com/open-gyms.

GO Grayslake is a new community movement designed to increase community health and wellness by promoting the simple act of walking. The health benefits of walking 30 minutes a day are significant, from strengthening bones and muscles to helping manage heart disease.

Join us at the **GO** Grayslake Walking Club to walk your way to better health! For more information on **GO** Grayslake, visit: www.glpd.com/go-grayslake.

DID YOU KNOW...

The Recreation Center Gym has several open gym times and activities throughout the week! For the monthly open gym calendar, visit www.glpd.com/open-gyms.

NEW! BALANCE & STRENGTH FOR ACTIVE ADULTS

Age: 55 years & up

All levels welcome! This class will focus on exercises to help improve balance, build strength, and improve flexibility. Majority of the class is standing, but chairs are available. Please bring a water bottle to each class. (TP)

Code:	Day:	Date:	Time:	Fee (R/NR):
770038A	Th	Jan. 17-Feb. 21	10-10:45am	\$48/\$60

Location: Recreation Center Multi-Purpose Room A
Min / Max: 8 / 12
Register By: Jan. 10

NEW! WATER FIT FOR ACTIVE ADULTS

Age: 50 years & up

Water Fit is a class designed for the active adult who would like a low impact workout in a heated endless pool. Class is designed to target muscular endurance by using functional movement patterns in the water. Participants will gain muscle and increase joint mobility, and leave feeling refreshed rather than fatigued. This is a contractual program. (TP)

Code:	Day:	Date:	Time:	Fee:
770039A	Tu, F	Jan. 8-Feb. 15	12:30-1:30pm	\$125

Location: Grayslake Rehabilitation
 997 N Corporate Circle
Min / Max: 3 / 5
Register By: Jan. 1

GO GRAYSLAKE

Walk your way to better health!

Did you get your 30 minute walk in today?



NIFTY 50+ MONTHLY SENIOR CLUB

Join the best monthly senior club around! We have so much fun socializing while playing bingo, cards and games. Refreshments, coffee and tea are available at each meeting. What kind of things should we do at our monthly meeting? Come to our social meetings to share your ideas.

Meetings are the 4th Wednesday of every month from 1-3pm. **There is a \$2 fee per person collected at the door at each meeting.** The meeting on Dec. 19, 2018 will be held at the State Bank of the Lakes Community Room (50 Commerce Drive, Grayslake). ***New Location Alert!*** Starting in January 2019, meetings will be held at the Recreation Center (240 Commerce Drive, Grayslake).

Dates: Dec. 19, Jan. 23, Feb. 27 & Mar. 27

"BEAUTY AND THE BEAST" AT DRURY LANE

Age: Mature Adults, 55+ years

Based on the beloved Academy Award-Winning Disney film, this nine-time Tony nominated musical continues to win the hearts of people all over the globe. Please indicate your entrée selection upon registration: seared chicken with sundried tomato sauce, roast turkey and stuffing, or 8 finger cavatelli with creamy marinara, mozzarella, and parmesan. All entrees are served with freshly baked bread, mixed green salad, chef's choice of accompaniments, and chocolate mousse. Trip includes transportation by Park District bus, lunch, and show. **Minimal walking.** (SR)

Code:	Day:	Date:	Time:	Fee:
750029A	W	Jan. 16	9:45am-5:15pm	\$79 per person

Location: Recreation Center Lobby
Min / Max: 6 / 13
Register By: Dec. 12

MILWAUKEE'S MITCHELL PARK DOMES

Age: Active Adults, 50+ years

Experience a desert oasis, a tropical jungle, and floral gardens...all in one afternoon! The Mitchell Park Horticultural Conservatory, better known as The Domes, is one of the most unique destinations in Milwaukee. Discover cacti, succulents, shrubs and desert palms in the Desert Dome, walk among 1,200 species of rainforest plants in the Tropical Dome, and explore the Floral Dome transformed into the annual Miniature Milwaukee Train Floral Show. Next, travel back in time to enjoy lunch at the storied 1950s-themed Miss Katie's Diner. Trip includes transportation by Park District bus, entrance ticket, and lunch. **Moderate to extensive walking.** (SR)

Code:	Day:	Date:	Time:	Fee:
750031A	Tu	Feb. 26	9am-3pm	\$36 per person

Location: Recreation Center Lobby
Min / Max: 6 / 13
Register By: Feb. 12

LET'S DO LUNCH

Age: Active Adults, 50+ years

Hey, let's do lunch! Each month try out a different restaurant with us. Some months the fare may be ethnic food and others may be American favorites. The cost is \$5 per trip to cover van transportation and you cover the meal on your own. Restaurants are subject to change if they are unable to accommodate our group. (SR)

Pick-Up Location: Recreation Center Lobby

Min / Max: 6 / 13

Register By: Two weeks prior

D.C. COBB'S BURGERS & BREW - MCHENRY, IL

Cuisine: Burgers and lunch entrees; range \$9-\$20

Code:	Day:	Date:	Time:	Fee:
750004A	Th	Feb. 21	11:45am-2pm	\$5

MAD DAN'S - HOME OF THE WISCONSIN FISH FRY TWIN LAKES, WI

Cuisine: Fish fry, limited entrees; prices range from \$10-\$24

Code:	Day:	Date:	Time:	Fee:
750004B	F	Mar. 15	12:15-3pm	\$5

MORE THAN A MISSION

Age: Active Adults, 50+ years

Experience 'Volun-tourism' - a truly inspirational way to have fun and give back at the same time! Start your amazing day at Feed My Starving Children and help support FMSC's mission of eliminating starvation in children throughout the world by hand packing meals specially formulated for malnourished children. Please note: Participants should wear no jewelry and be able to stand for 1.5 hours - although there are some sitting jobs sitting and breaks are encouraged if needed. At the end, learn how many meals were packed, and when and where they are headed. Then, just down the road is Lambs Farm where they've been assisting the developmentally disabled for over 50 years. Enjoy lunch at their Magnolia Cafe and Bakery (which features foods and bakery items prepared on the premises) while staff members explain their mission of empowering others. Explore the shops where many residents work - Dogwood Pet Shop and Boutique, The Cedar Chest Thrift Shop, and the Sugar Maple Country Store featuring Lambs' famous butter cookies, jams, confections and gift items. Trip includes transportation by Park District bus and lunch. **Minimal walking but extensive standing.** (SR)

Code:	Day:	Date:	Time:	Fee:
750030A	W	Feb. 13	8:30am-3pm	\$28 per person

Location: Recreation Center Lobby
Min / Max: 6 / 13
Register By: Jan. 29

ACTIVE ADULTS

"MY FAIR LADY" AT FIRESIDE THEATER

Age: Mature Adults, 55+ years

Its popular film adaptation took home eight Oscars including Best Picture. My Fair Lady has entertained over a billion people worldwide with its enchanting Cinderella story about Eliza Doolittle, a bedraggled, cockney flower girl who is transformed into an elegant lady by the brilliant and irascible Professor Higgins who teaches her the proper way to speak. It is a beautiful show filled with gorgeous costumes, breathtaking dancing, rib-tickling comedy, and an unforgettable score featuring such hits as "Wouldn't It Be Lovely," "I'm Getting Married in the Morning," and "I Could Have Danced All Night." Lunch will be cream of watercress soup, beef short ribs or baked cod, cheesy hash brown potatoes, shaved Brussel sprouts with Jones Cherrywood smoked bacon. Trip includes transportation by Park District bus, lunch, and theater ticket. **Minimal walking.** (SR)

Code:	Day:	Date:	Time:	Fee:
750032A	W	Mar. 6	8:45am-6pm	\$89 per person

Location: Recreation Center Lobby
Min / Max: 6 / 13
Register By: Feb. 6

THE SANFILIPPO ESTATE "PLACE DE LA MUSIQUE"

Age: Active Adults, 50+ years

The Sanfilippo Estate is known worldwide for its magnificent collections of beautifully restored antique music machines, phonographs, arcade/gambling machines, chandeliers, art glass, the world's largest restored theatre pipe organ, the most spectacular European salon carousel, street and tower clocks, steam engines and other functional mechanical antiques, displayed within a breathtaking French Second Empire Setting. The primary motive behind the collections is to preserve and share the experience of these marvelous inventions of the Western World. After touring this beautiful Barrington Hills Estate, we will head over to the Onion Pub for lunch. Lunch will consist of Beer Cheese soup, your choice of entrée: pub burger-8oz beef patty with tomato, onion lettuce and pickle served with potato chips, chicken breast sandwich with honey mustard and potato chips, or baby spinach salad - balsamic vinaigrette with strawberries, toasted almonds, dried cranberries and feta cheese. Chocolate cake will be served for dessert. Trip includes transportation by Park District bus and lunch. **Extensive walking and standing.** (SR)

Code:	Day:	Date:	Time:	Fee:
750033A	Th	Mar. 21	9:15am-3pm	\$64 per person

Location: Recreation Center Lobby
Min / Max: 6 / 13
Register By: Mar. 7



What's on your Bucket List?

What's on your Bucket List? Let us help you check those life experiences off your list! Anything and everything you want to do is fair game – whether it's big, small, unique, or random. Future trip destinations and activities will be selected from the submissions.

Contact Shelly with your Bucket List ideas at (847) 223-7529 or sregnier@glpd.com.

PETALS & POTPIES AT MACY'S

Age: Active Adults, 50+ years

Learn how Macy's has grown from its humble beginnings over 150 years ago to be America's largest department store with over 600 locations. Originally Marshall Fields, Macy's on State Street is an experience like no other. Tour highlights include the beautiful Tiffany vaulted ceiling and breathtaking floral arrangements placed throughout the store, the historically renowned graceful Burnham fountain, and the iconic Walnut Room restaurant. After a 1-hour tour, we will dine in the Walnut Room on their famous chicken potpie, salad, choice of non-alcoholic beverage, and dessert. This trip includes motor coach and lunch. **Extensive walking and standing.** (SR)

Code:	Day:	Date:	Time:	Fee:
750034A	Th	Apr. 4	8am-5pm	\$87 per person

Location: Recreation Center Lobby
Min / Max: 6 / 13
Register By: Mar. 1

BRAVE WAY SELF DEFENSE

Age: Active Adults, 50+ years

In two hours you'll learn how to anticipate and avoid potentially violent or dangerous situations and how to defend yourself from a physical attack if needed. The techniques are easy to learn and they work regardless of your age, size, strength, speed, or physical abilities. Let Brave Way Self Defense help make you safer. This is a contractual program. (SR)

Code:	Day:	Date:	Time:	Fee:
750061A	Th	Apr. 11	9:30-11:30am	\$26 per person

Location: Recreation Center
Min / Max: 6 / 20
Register By: Apr. 4

AMERICAN CLASSIC TOURS, INC. 2019 TOUR SCHEDULE

September (8 days)

- Colorado Trains

October (7 days)

- Coast of Maine

October (3 days)

- Cranberry Autumn Harvest in Wisconsin

December (4 days)

- Kansas City Hallmark Christmas

SPRINGTIME AT THE BILTMORE ESTATE

May 5-11, 2019 | 7 days

Welcome the colors of spring at the Biltmore Estate's Annual Festival of Flowers. Spring awakens the heady scents and glorious sights as blooms burst forth from a variety of flowers, and 1000 native & hybrid azaleas add pastel colors to the garden's palette. Marvel at George Vanderbilt's extraordinary estate which comprises 8,000 acres fashioned by landscape architect Frederick Law Olmsted. Tour the castle-like mansion, America's largest home, with 4 acres of floor space containing 65 fireplaces, 43 bathrooms, 34 bedrooms and 3 kitchens! Enjoy a four night stay of Vanderbilt hospitality at the Biltmore Estate's new Village Hotel located on the beautiful grounds of the Biltmore Estate near Asheville, NC. Stroll the colorful gardens, tour Biltmore Winery, shop at Antler Hill Village, and partake in the special activities and programs offered by the Estate. Other highlights of this trip: Blue Ridge Mountain scenery, Lake Lure cruise, legendary Chimney Rock scenic overlook, Great Smoky Mountain Railroad, Kentucky Horse Park & Parade of Breeds, Indianapolis Motor Speedway, and more!

HOLLAND TULIP FESTIVAL IN MICHIGAN

May 9-11, 2019 | 3 days

Tip toe through the tulips with us next spring! The Tulip Time Festival is an annual event in Holland, Michigan – the center of Dutch culture in America. From reserved seats see the Muziekparade featuring street scrubbers in Dutch costumes & wooden shoes, floats, and bands. Enjoy a guided tour of Holland with its tulip-lined streets and authentic windmill. Marvel at the sight of acres and acres of blooming tulips at Veldheer Tulip Gardens (tulip bulbs available for purchase here). Witness artisans carving wooden shoes and creating Delftware. Enjoy two shows! Other highlights: Gerald Ford Presidential Museum, Frederik Meijer Gardens & Sculpture Park. Join us to see the colors of spring in Holland!

American Classic Tours, Inc.

888 E. Belvidere Road, Suite 407

Grayslake, IL 60030

(847) 548-3333

CANADIAN ROCKIES TRAIN & VANCOUVER, VICTORIA

Sept. 24-Oct. 3, 2019 | 10 days

All aboard the Rocky Mountaineer Train for the experience of a lifetime on the "most spectacular train trip in the world!" As you ride in comfort, be pampered by Rocky Mountaineer's Gold Leaf Service featuring the Bi-level Glass Dome Coach for panoramic viewing, hot gourmet breakfasts and lunches created by Executive Chefs, morning scones, afternoon wine & cheese, and exclusive outdoor viewing platform revealing a non-stop parade of glorious living postcards. The mountain scenery with glacial lakes and dramatic waterfalls is as pristine as it gets! Highlights of this American Classic Tour include: Banff National Park, Sulphur Mountain Gondola Ride, Yoho National Park, Emerald Lake, Lake Louise, Jasper National Park, Sno-coach ride on top of the Athabasca Glacier, Maligne Lake & Spirit Island, Mt. Robson, Kamloops, Thompson River, Fraser Canyon, Hell's Gate, Pacific Coast Mountains, Vancouver, Victoria, world-renowned Butchart Gardens and more! Join us for this magnificent train excursion from the majestic Canadian Rockies to the sparkling cities of the Pacific Coast!

LAKE MICHIGAN SUMMER: FERRY, DUNES & BLUEBERRIES

July 30-Aug. 1, 2019 | 3 days

Set sail with us as we cross Lake Michigan on the S.S. Badger from Manitowoc, Wisconsin to Ludington, Michigan. Highlights of this American Classic Tour include: Mac Woods Dune Buggy Ride over huge lakeshore dunes, view Little Sable Point Lighthouse, DeGrandchamps Blueberry Farm, TreeMendous Fruit Farm, amazing Gilmore Car Museum, Cornwell's Turkeyville USA Dinner Theater and more!



For a detailed itinerary or to make a reservation, please contact Shelly Regnier at (847) 223-7529 or sregnier@glpd.com, or call American Classic Tours at (847) 548-3333.

MARTIAL ARTS

ILLINOIS SHOTOKAN KARATE CLUB

The Illinois Shotokan Karate Club (ISKC) is Chicagoland's premier karate school taught under the instruction of John DiPasquale, a four-time National Champion and US National Coach. If you have a specific karate question, contact ISKC at (847) 359-0666 or visit www.iskc.com.

Develop coordination, strength, personal safety skills, agility, self-confidence, discipline and more! This is a great program for adults to participate along side their child(ren). From beginners to advanced, there's something for everyone! (BW)

GENERAL INFORMATION

Uniforms and belt testing options are available through the ISKC for an additional fee. Students new to the program or who have taken one or two sessions, sign up for the Beginner/Continuer class. Beginner students will not be permitted to register into the current session after the second class has met. Registration for continuers through advanced students will be accepted after the start date, but full payment is required.

Note: Parent/Child and Youth/Adult classes will train together.

PRE-KARATE

Ages: 4 - 7 years

Young children will develop agility, strength and coordination skills through fun and creative activities. This program, specifically designed to work with growing minds and bodies, enhances memory and agility skills, too.

YOUTH/ADULT KARATE

Ages: 7 years & up

These classes help develop flexibility, strength, and coordination in fun, yet disciplined activities. It offers a good mix of strength training, with cardiovascular and flexibility exercises. Students increase their coordination, agility and poise, as well as learn lasting personal safety skills. They also benefit from the mental stimulation of learning the choreographed moves of the kata and the discipline of conforming to the class rules.

PARENT/CHILD

Ages: 7 years & up

An excellent opportunity to spend quality time with your child, while conditioning muscles, developing coordination, and improving cardiovascular fitness. Fees are per person.

ILLINOIS SHOTOKAN KARATE CLUB CLASSES

Monday Classes

Dates:	Monday, Jan. 7-Mar. 25 (11 weeks)
No Class:	Feb. 18
Location:	Recreation Center Gym, 240 Commerce Drive, Grayslake
Fee:	\$118 R / \$147 NR
Instructor:	ISKC Staff
Register By:	Jan. 4

Code:	Level:	Time:
Pre-Karate (4 - 7 years)		
740006A	Beginner/Continuer	4-4:45pm
740006B	Novice (White w/stripes & up)	4:50-5:35pm
Youth/Adult Karate (7 years & up)		
740007A	Beginner/Continuer (White-Red Belts)	6-6:55pm
740007B	Novice (Orange & Yellow Belts)	7-7:55pm
740007C	Inter/Adv (Blue Belt & up)	8-8:55pm
Parent/Child Karate (7 years & up)		
740008A	Beginner/Continuer (White-Red Belts)	6-6:55pm
740008B	Novice (Orange & Yellow Belt)	7-7:55pm
740008C	Inter/Adv (Blue Belt & up)	8-8:55pm

Friday Classes

Dates:	Friday, Jan. 11-Mar. 22 (11 weeks)
Location:	FitNation, 1655 Nations Drive, Gurnee
Fee:	\$118 R / \$147 NR
Instructor:	ISKC Staff
Register By:	Jan. 4

Code:	Level:	Time:
Pre-Karate (4 - 7 years)		
740006C	Beginner/Continuer	4:30-5:15pm
740006D	Novice (3 or more prior sessions)	5:15-6pm
Youth Karate (8 - 14 years)		
740007D	Beginner/Continuer (White-Orange Belts)	6-6:55pm
740007E	Novice (Yellow-Green Belts)	7-7:55pm
740007F	Inter/Adv (Purple Belt & up)	8-8:55pm
Parent/Child Karate (7 years & up)		
740008D	Beginner/Continuer (White-Orange Belts)	6-6:55pm
740008E	Novice (Yellow-Green Belts)	7-7:55pm
740008F	Inter/Adv (Purple Belt & up)	8-8:55pm
Adult Karate (15 years & up)		
740009A	Beginner/Continuer (White-Orange Belts)	6-6:55pm
740009B	Novice (Yellow-Green Belts)	7-7:55pm
740009C	Inter/Adv (Purple Belt & up)	8-8:55pm



KH KIM TAEKWONDO

Taekwondo, one of the newest Olympic sports, is a 2000-year-old martial art, offering a variety of benefits for people of all ages and physical abilities. Students have the opportunity to improve concentration and self esteem, achieve lifelong physical fitness and learn self-defense skills. Classes are taught under the direction of G.Master Ki Hong Kim (9th Dan World Taekwondo Headquarters). A \$45 uniform fee is required at the first class. Belt testing is offered through The KH Kim Taekwondo twice a year for an additional fee. All colored belt students are required to have complete sparring gears. **Refunds are not allowed after the second week of class.** (BW)

CLASS DESCRIPTIONS

LITTLE DRAGONS

Ages: 4 - 5 years

This introductory class is designed to captivate the interest of our youngest students. Skills are developed through gentle instruction and appropriate games for their ability. This class focuses on developing balance, coordination and respect for the discipline of martial arts training.

EARLY TAEKWONDO

Ages: 6 - 7 years

Designed especially for the younger children of 6-7 years, this program helps kids develop conditioning, coordination, listening skills and self-confidence through creative activities.

YOUTH TAEKWONDO

Ages: 8 - 13 years

This program is for ages 8-13 years and includes a balanced cardiovascular workout, including: punching, kicking, and blocking skills, using the Taekwondo tradition and self-control. Participants will improve coordination, power of concentration, balance and both physical and mental discipline.

PARENT/CHILD TAEKWONDO

Ages: 7 years & up

This class provides families with a fun opportunity to spend time together while improving physical and mental conditioning through cardiovascular drills, calisthenics and traditional Taekwondo techniques, including punching, kicking and blocking.

KH KIM TAEKWONDO CLASSES

All classes are held on Tuesday

Dates: Tuesday, Jan. 8-Mar. 19
Location: Libertyville Sports Complex
 1950 N. US 45, Libertyville
Fee: \$132 per person
Instructor: KH Kim Taekwondo Staff
Register By: Jan. 5

Code:	Level:	Time:	Min/Max:
Little Dragons			
740005A	All Belts	4:45-5:30pm	2 / 8
Early Taekwondo			
740005C	All Belts	5:35-6:20pm	2 / 10
Youth Taekwondo			
740005E	All Belts	6:25-7:10pm	2 / 10
Parent/Child			
740005G	All Belts	7:15-8:05pm	2 / 10
Adult			
740005H	All Belts	7:15-8:05pm	2 / 10

ADULT TAEKWONDO

Ages: 14 years & up

Restricted to high school students and older, this program concentrates on Taekwondo techniques through the study of forms, stances, and the skills of punching, kicking, and blocking. This is a great program for those looking to maintain and improve their physical fitness.



LIONS MARTIAL ARTS ACADEMY

401 S. Route 83, Grayslake, IL 60030
www.grayslakemartialarts.com

AIKIDO

Age: 15 years & up

This introductory class focuses on blending with an attacker's motion, rather than colliding with it. Aikido is an art that develops strong core centering and unmatched fluidity through simple movements. We train in a traditional Japanese environment that is safe and fun for adults. This is a contractual program. (BW)

Code:	Day:	Date:	Time:	Fee (R/NR):
740004A	W	Dec. 19-Mar. 6	8:15-9pm	\$99/\$123
(No class: Dec. 26)				

Location: Lions Martial Arts Studio

Min / Max: 1 / 20

Register By: Dec. 15

KIDS MARTIAL ARTS

Age: 3 - 12 years

We teach a blend of traditional Tae Kwon Do and Karate blended with a modern approach to self defense and kickboxing. We teach our younger students to be good listeners, respectful and leaders in their community and classroom. All students gain strength, coordination, balance, self defense skills and confidence. Classes are taught by certified Master Instructors. This is a contractual program. (BW)

Age:	Code:	Day:	Date:	Time:
3-4 yrs	740002A	Tu+Th	Dec. 20-Mar. 7	4:30-5pm
5-6 yrs	740002B	Tu+Th	Dec. 20-Mar. 7	5-5:30pm
7-12 yrs	740002C	Th	Dec. 20-Mar. 7	6-7pm

Fee: \$99 R / \$123 NR

No Class: Dec. 25 & Jan. 1

Location: Lions Martial Arts Studio

Min / Max: 1 / 20

Register By: Dec. 15

GRAYSLAKE GOLF COURSE

2150 Drury Lane

The Grayslake Golf Course is a scenic and sporty 9-hole, par three course designed by award winning Martin Design Partnership.

Only 1,200 yards in length, the hazards, bunker berms and greens combine for a memorable golfing experience and fun for all levels of golfers. The course can be enjoyed by someone just learning the game or by a seasoned golfer just trying to improve his/her iron play.

We offer morning and early afternoon league play, a junior program, senior events, outings, and open tee times.

Our modern clubhouse includes a snack bar serving beer, soft drinks, hot dogs, pizza, chips, and candy, as well as a seating area and washroom facilities.

HOURS OF OPERATION

March to May:

Monday - Sunday: 7am - dusk

June to August:

Monday - Sunday: 6am - dusk

September to October:

Monday - Sunday: 7am - 6pm

November:

Monday - Sunday: 9am - 5pm

December to February:*

Monday - Sunday: 10am - 3pm

** Course is open year round, weather permitting*

DAILY GREEN FEES *

ADULT	RESIDENT	NONRESIDENT
Weekday	\$12	\$15
Weekend/Holiday	\$14	\$18
Replay fee	\$8	\$10

JUNIOR (16 and under)

Weekday	\$10	\$12
Weekend/Holiday	\$12	\$15
Replay fee	\$8	\$10

SENIOR (55 and over)

Weekday	\$10	\$12
Weekend/Holiday	\$12	\$15
Replay fee	\$8	\$10

MISCELLANEOUS

Pull Cart Rental	\$3	\$3
Club Rental	\$5	\$5

** Fees subject to change*

BOOK A TEE TIME ONLINE

Visit www.glpd.com to book a tee time or find out about upcoming events, tournaments, and more!

GIFT CERTIFICATES AVAILABLE

This holiday season, purchase that special someone a gift certificate for the Grayslake Golf Course! Contact the Park District office at (847) 223-7529.

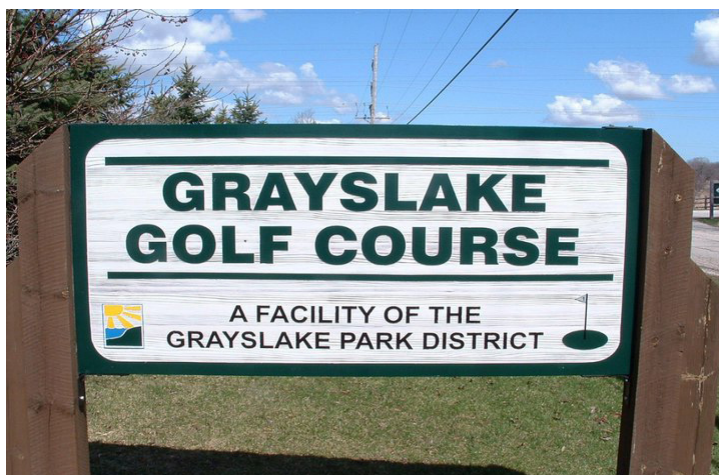

PREPAY PUNCH CARDS

All Punch Cards expire on Dec. 31, 2019

10 Rounds (save 10%)

Adult	\$108
Junior/Senior	\$90

20 Rounds (save 25%)

Adult	\$180
Junior/Senior	\$150

30 Rounds (save 30%)

Adult	\$252
Junior/Senior	\$210

Junior age: 16 years and under

Senior age: 55 years and over

UNLIMITED SEASON PASSES

Season Passes are non-transferable and expire on Dec. 31, 2019

Single Passes

Adult	\$350
Junior	\$300
Senior	\$300

Family* Passes

Two Adults	\$680
Two Juniors	\$580
Two Seniors	\$580
One Adult & One Junior	\$630
Each additional Adult in the same family - \$200	
Each additional Junior in the same family - \$100	

** To qualify for family passes, members must live in the same household*

GRAYSLAKE GOLF COURSE OUTINGS AND SPECIAL EVENTS



Junior Golf League, Summer 2018

OUTINGS, LEAGUES & TOURNAMENTS

The Grayslake Golf Course 9-hole layout offers an ideal opportunity for neighborhood leagues and outings for golfers of all abilities. We can manage your event, including organizing, scoring and administering special hole events. We offer a limited menu of pizza or hot dogs plus drinks including beer - or we'll be happy to help arrange for a caterer.

AFTER WORK COMPANY OUTINGS

The Grayslake Golf Course is the perfect place for an after work office or company outing. The course is ideal for golfers of all abilities. We can offer you a very unique and fun company outing that will help boost staff morale and team building opportunities.

QUESTIONS ABOUT THE GOLF COURSE, GOLF LESSONS, TOURNAMENTS, OR OUTINGS?

Contact Golf Manager Mike Perez at (847) 548-4713 or mperez@glpd.com

YOUTH AFFILIATES

GRAYSLAKE WRESTLING CLUB



For more information:

Visit: www.grayslakewrestlingclub.org

Facebook at Grayslake Wrestling Club

Email Jen at jen_grayslakewrestling@hotmail.com



PLAYSOCCER®
American Youth Soccer Organization

Sign up for Grayslake AYSO Region 396.

Register at: www.grayslakesoccer.com

Questions? Contact grayslakeayso@gmail.com

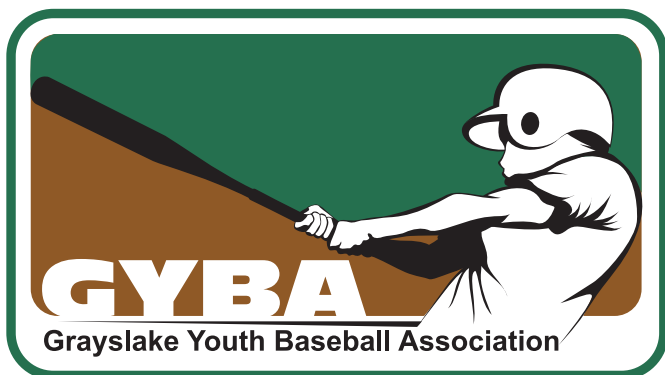

Grayslake Youth Baseball Association (GYBA) exists to enhance the skill set of our children desiring to play Americas past time. In doing so we will strive to create an environment that is safe, organized and fun. We are dedicated to the principle of sportsmanship, teamwork, community, and to the spirit that accompanies success.

For more information please visit our website at:

www.gybaonline.org

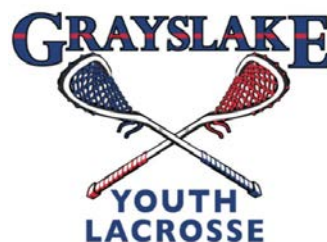

<http://grayslakeyouthlacrosse.siplay.com>

Questions? Contact Brad Fish at 847-494-1801



FCLC's primary goal is to develop creative, freethinking players, who have the understanding of the game to know when, where and why to take each action and have the technical ability to execute those actions.

Our organization has programs designed for children aged 5 to 18 and our teams are coached by a professional staff who hold a variety of US Soccer Coaching licenses. Our organization is coordinated by a USSF and UEFA "A" licensed Technical Director with over twelve years of experience in the local community, in addition to two age group Directors of Coaching.

Further information on our various year round and seasonal programs can be found on our club website

www.fclakecounty.com and you can also find us on

Facebook and **Twitter**.



Be Part of a Great Baseball Tradition!

- Do you want to be a travel baseball player?
- Do you plan to attend Grayslake Central High School?

Join the Rams Baseball Club!

- Learn the "Rams Way" from high school coaches
- Play on the Varsity Field
- Multiple Teams for 13U and 14U

Questions? Contact Steve Sturm at sturmys@comcast.net



Grayslake Colts Football, Cheer and Dance

50 years in the Grayslake Community!
Join us in 2019!

www.grayslakecolts.org

**Registration opens in February
for the 2019 Season.**

Send an email to
info@grayslakecolts.org
and we'll add you to our distribution list.

- First youth football organization in the US to introduce "Defend Your Head" protective helmet shells on ALL kids age K-8, drastically reducing the incidence of impact concussions.
- 2017 JV Football Super Bowl Champions, 2017 Featherweight Cheer State Champions, and 2017 Bantam Dance State Champions
- While striving to win, our athletes also learn about teamwork, leadership and sportsmanship, all of which can contribute to their development as solid citizens.
- Watch for our Pancake Breakfast in February 2019! Will be hosted by the downtown Grayslake Fire Station.
- Interested in sponsoring us? Send an email. We are always seeking new neighborhood partners.



Grayslake Knights Baseball Club - Home of the Knights!

Competitive baseball program offering young players the ability to compete at high levels while having fun.

- Learn from Grayslake North High School coaches.
- Compete in multiple tournaments including Cooperstown, NY and Myrtle Beach, SC.
- Spots open on our 11U & 13U teams.

Interested? Questions? Contact Mark O'Brien at markob35@hotmail.com
or Jerry Morgan at jlmo@ameritech.net

www.gnbaseballclub.com

GRAYSLAKE PARK DISTRICT

BIRTHDAY PARTIES

LET US PLAN YOUR CHILD'S NEXT BIRTHDAY PARTY FOR YOU!

Little Tykes / Gym Time Fun Party

Party guests will have a blast playing with age-appropriate toys and equipment in the gym! (unstructured play)

Shake & Wiggles Party

Kids will shake, wiggle, dance and play musical games like The Limbo, Hokey Pokey, Freeze Dance, Musical Chairs and much more!

Sports Party

Play a variety of sports and games in the gym! This party can be customized to include the birthday child's favorite activities.

Nerf Party

Take your party to the next level! Nerf Blasters and ammo will be provided and mats can be set-up for cover.

Gary Kantor Premium Parties

Let entertainer Gary Kantor and his staff wow your guests with their incredible skills! Choose a Magic Party or a Balloon Animal Party.

Create-A-Party

Have a party idea that we don't offer? Let us know and we can work together to customize a party that meets your needs. *Additional fees may apply.*

Birthday Party Packages Include:

- Birthday child is FREE!
- FREE Open Gym Pass for each guest
- Designated Party Leader to coordinate games and activities
- 90 minutes of fun (60 min. activities & 30 min. for cake and gift opening)
- Decorated party room with tables and chairs
- Party supplies (plates, cups, napkins, utensils, tablecloths)
- Post-party clean up

Party Packages: \$150 R / \$180 NR for 10 guests (plus birthday child)

Premium Party Packages: \$300 R / \$375 NR for 15 guests (plus birthday child)

Party Extras

Add guests: \$10 per guest | Add time: \$25 per 30 minutes | Add a theme: \$15 (per 10 guests)

Download an application at www.glpd.com or stop by the Recreation Center

Need a venue for an upcoming event?

The Grayslake Park District Recreation Center is the ideal facility for any occasion! Whether you're looking for space for a meeting or a birthday party, we've got the right space for you.

The Recreation Center has three rooms available to rent (when they are not being used for organized programs or events). Rental fee includes set-up and take-down of tables and chairs, garbage cans/bags, broom, and mop.

Application Information:

Applications must be submitted in-person at the Recreation Center (240 Commerce Drive) at least 14 days prior to the date you'd like to secure. Rental fee, damage deposit and proof of residency are required at the time of application. All reservations are first come, first served!

Functions conducted in Park District buildings and facilities must be in accordance with established rules and regulations, which the renter will receive and sign.

Facility Location:

Recreation Center: Located at 240 Commerce Drive, Grayslake, IL

Room:	Fee Per Hour:	Room Size:	Capacity:
Multi-Purpose Room A	\$45 R / \$80 NR	800 Sq. Ft. (32 x 25)	45 people
Multi-Purpose Room B	\$35 R / \$60 NR	672 Sq. Ft. (32 x 21)	20 people
Multi-Purpose Rooms A & B	\$80 R / \$140 NR	1,472 Sq. Ft. (32 x 46)	65 people
Gymnasium	\$80 R / \$150 NR		

NOTE: Smoking and alcohol are not permitted in Park District Facilities.

Damage Deposit:

\$100 for all rentals - MUST be paid at the time of application. The damage deposit is refundable if there is no damage to building and all rules / policies are followed.

Cancellations:

Cancellations made at least 14 days prior to a reserved date will receive a full refund of deposits and rental fees paid. Cancellations made less than 14 days prior to a reserved date are eligible for a 50% refund of rental fees and a full refund of the damage deposit.

Residents are those residing in the Grayslake Park District boundaries. To qualify for the resident rate, the person whose name the application is filed under will assume full responsibility for the rental. This resident must also be the contact person, attend all rental meetings, provide the authorizing signature on all forms and proof of residency and attend the entire event from beginning decorating to the end of clean up.

Facility rentals are confirmed when the renter receives a copy of the application/permit approval by the rental supervisor. Turning in an application does not guarantee confirmation. All applications are taken on a first come, first served basis.

For more information, contact Patty Anderson at panderson@glpd.com or (847) 223-7529.

GENERAL INFORMATION

PHOTOGRAPHS

The Grayslake Park District uses pictures of participants to publicize recreation opportunities. If you do not want a picture taken, please tell our photographer. If the picture has already been taken, please contact the Park District office at (847) 223-7529.

If you have photos of your family/friends participating in any Park District activities, send a copy for possible use in a future brochure! Clear, color photos are preferred. Please identify the participants, park and activity. Send to Dana Olson at dolson@glpd.com or by mail to: Grayslake Park District, 240 Commerce Drive, Grayslake, IL 60030.

GRANT-IN-AID PROGRAM

The Park District recognizes that there are people in the community who are often unable to participate in recreation programs due to economic hardships. The District has established a recreation program financial assistance fund to assist families in the community. Grant-In-Aid applications are available at the Recreation Center, 240 Commerce Drive. For further information, contact the Park District at (847) 223-7529. Applications must be filled out completely before it can be processed. All requests will remain confidential.

#PLAY4RAY ATHLETIC SCHOLARSHIP

The Grayslake Park District's Ray Bandemer Athletic Scholarship Program was created in honor of long-time Park District employee and coach Ray Bandemer. The program helps to ensure children and adults in the community are able to participate in athletic programs.

#Play4Ray shirts are available for purchase at the Recreation Center! All proceeds from shirt sales go the Ray Bandemer Athletic Scholarship Program. Individuals signing up for Park District programs can add on a donation to their registration form. Businesses and groups can contribute by sending in the amount of their choice to the Grayslake Park District.

SPONSORSHIP OPPORTUNITIES

Are you looking for creative ways to reach your target audience while maximizing your marketing dollars? The Grayslake Park District offers a variety of sponsorship opportunities throughout the year that be can customized to meet your needs!

With sponsorship levels ranging from just \$50 to \$2,500, it's a great way to give back to your community while receiving promotional recognition for your generosity.

For more information, visit www.glpd.com/sponsorships or contact Marketing/Community Relations Coordinator Dana Olson at (847) 223-7529 or dolson@glpd.com.

SATISFACTION GUARANTEE POLICY

We are committed to providing our participants with high quality leisure programs. Our residents and participants are very important to us and we feel you deserve quality at all times. We are confident that our leisure programs provide high quality so we are backing it with a policy called "Satisfaction Guarantee." Our promise and policy is as follows: The Park District's promise is that you will be satisfied with the quality of our leisure programs in which you participate or you will receive a full refund of fees you have paid for that program. The policy and refund process is simple. All we request is that you must attend at least one class and if you are not satisfied with the quality of our instruction, that you take a brief moment of your time to come in and complete and return our "Satisfaction Guarantee" refund form prior to the third class. Your input on the refund form is very valuable as it will allow us to focus on where improvement is needed.

The Satisfaction Guarantee refund forms are available at the Recreation Center. Upon receiving your completed form by the third class session, we will process a full refund of your paid fees provided **YOU ONLY ATTENDED THE FIRST CLASS**. Attending two or more classes, all refunds will be pro-rated as to how many classes have been held in the program session.

THIS POLICY APPLIES TO LEISURE PROGRAMS ONLY. A leisure program is defined as a program where Park District personnel teach activities or skills over a period of three or more weeks. Satisfaction Guarantee policy does not apply to special events, trips, contractual programs, conflicts with scheduling, make up classes, weather related causes or any other cause not within the control of the Park District.

REFUND POLICY - PLEASE READ CAREFULLY!

Individuals submitting a request for a refund will be eligible to receive a refund provided the request meets one of the criteria below:

- Prior to the registration deadline a 100% refund is given, less a \$5 administrative processing fee. Registration deadline is one week prior to the start of the program.
- After the registration deadline and prior to the first day of class a 75% refund is given. Less a \$5 administrative processing fee.
- After the first class meeting of a recreation program, no refunds will be given. Unless it's a medical reason and then a pro-rated refund will be issued, less a \$5 administrative processing fee. A doctor's note must be presented.
- Programs that are cancelled by the Park District, participants will receive a 100% refund.

Please note: All refunds that are for \$10 or less will ONLY be granted a credit on their household account that can be used towards another Park District program. A check will not be issued.

AMERICANS WITH DISABILITIES

Americans with Disabilities Act of 1991 (Public Law 101-336) was adopted by Congress for the purpose of eliminating discrimination against individuals with disabilities. The act directed the Department of Justice to prepare and publish rules of implementation. The final rule was published on July 26, 1991 (28 C.F.R. Part 45) which set the standards for implementing the Act. The Act prohibits exclusion of qualified individuals with a disability from services, programs or activities of any state or local government which includes park districts as of January 26, 1992. Individuals with concerns or questions should contact the Park District at (847) 223-7529.

STATEMENT OF NON-DISCRIMINATION

The Grayslake Park District prohibits discrimination in all its programs and activities on the basis of race, color, national origin, gender, religion, age, disability, political beliefs, sexual orientation, marital or family status.

GENERAL PARK RULES

Alcoholic beverages are prohibited in parks and facilities. There are no exceptions to this rule. No parking in posted areas. All dogs must be on a leash at all times, and owners must clean up after them. There are no motorized vehicles permitted on park pathways or in open grass areas. There is no dumping of grass clippings or yard waste on any Park District property. Smoking is not allowed in any indoor facility. To reserve a park facility call (847) 223-7529. Please report any vandalism you see to the Grayslake Police Department at (847) 223-2121.

TRAILS, SIDEWALKS AND PATHS

The Park District owns miles of trails, paths and sidewalks throughout the community. When it snows, the Park District makes every effort possible to clear snow from some of these paths only after their main parking lots and facility sidewalks are clear. Please note that the Park District does **NOT** treat these areas with salt or any other ice melt product. Please use extreme caution when walking on these paths during the Winter/Spring months when ice is most present.

WEATHER CANCELLATIONS

School cancellations due to weather do not always affect Park District programs (except preschool). For specific program and event cancellations, please call the weather hotline at (847) 223-7246.

PETS AT EVENTS

The Grayslake Park District asks that everyone please exercise good judgement and leave pets at home when attending events that draw large crowds. Please show respect for other people, yourself and your pet by helping the Park District maintain a safe and healthy environment where all people have the opportunity to participate and enjoy themselves.

GRAYSLAKE PARK DISTRICT ICE RINKS

When the conditions are safe, skating is allowed in designated plowed areas on the following Grayslake Park District ponds:

- Jones Island Park
- Molly's Pond in Haryan Farms
- Cambridge Pond in College Trail
- Chesapeake Landing in Chesapeake Farms
- Lexington Woods Park in English Meadows

A flag is flown to indicate if the ice is safe. The red flag means unsafe conditions and green flag means safe conditions.

For updated ice conditions for the parks above, please call (847) 223-7529 or visit www.glpd.com/ice-rinks.

BEHAVIOR POLICY

Participants are expected to exhibit appropriate behavior at all times. The following guidelines have been developed to help make Park District programs safe and enjoyable for all participants. Additional rules may be developed for particular programs and athletic leagues as deemed necessary by staff.

Participants shall:

1. Show respect to all participants and staff, take direction from staff
2. Refrain from using abusive or foul language.
3. Refrain from causing bodily harm to self, other participants or staff.
4. Show respect for equipment, supplies and facilities.

A positive approach will be used regarding discipline. Staff will periodically review rules with participants during the program session. If inappropriate behavior occurs, prompt resolution will be sought specific to each individual situation. The Park District reserves the right to dismiss a participant whose behavior endangers the safety of himself/herself or others.

PROGRAM GUIDE DELIVERY

The Grayslake Park District relies on the postal service for the distribution of our seasonal program guide. Our program guides are mailed out late February, early May, late July, and late Nov. The Grayslake Park District makes every effort to deliver to each resident household and assumes no responsibility for delivery.

REGISTRATION INFORMATION

5 EASY WAYS TO REGISTER



ONLINE

Online registration is the fastest and most convenient way to register for programs! Visit www.glpd.com and click the "Register Now" button at the top of the page.

Preschool is the only program that **does not** accept online registration.



IN-PERSON

Come to the Grayslake Park District Recreation Center at 240 Commerce Drive during normal business hours to fill out a registration form or drop one off.



BY MAIL

Complete the registration form found on pages 51-52. Be sure to fill in all information, include the program code number and sign the waiver. If the participant is under the age of 18 a parent or guardian **must** sign.



BY FAX

Fax your completed registration form to (847) 223-6386. Payment by credit card is required for all faxes.



AFTER HOURS DRIVE-UP MAILBOX

Place your completed registration and payment (by check or credit card) in a sealed envelope. Then place the envelope in the mailbox located in the Recreation Center parking lot.

Sorry, telephone registrations **are not** accepted because the Waiver & Release Form must be signed.

REGISTRATION BEGINS TUESDAY, DEC. 4

No registration will be processed prior to Tuesday, Dec. 4. All registration received on or before Dec. 4 will be processed on a random basis. No priority will be given to mail, fax, or drop-off. A confirmation will be sent to you via mail or email after your registration has been processed. Please note that we will try our hardest to accommodate everyone who registers, however, there are no guarantees that you will get into the class for which you register.

REGISTRATION FAQs

HOW CAN I REGISTER ONLINE?

Visit www.glpd.com and click the orange "Register Now" button on the top of the page to visit the online registration site. If you are registering online for the first time, enter your information to create an account. Make sure to enter all members of your household to streamline future online registration. Please note: it may take up to 24 hours for first-time online registration to be validated. If you have registered online before, simply login with your username and password.

HOW DO I KNOW IF I'M IN A CLASS?

After your registration has been processed, you will receive a confirmation receipt via mail or email listing all the programs for your family and whether they have been enrolled in the class or placed on the waiting list. Registration confirmation does not guarantee enrollment if the class does not fill and is cancelled. In the event your class is cancelled, you will be notified and your class fee will be refunded.

WHAT IF A PROGRAM FILLS?

If a program fills, you will be placed on a waitlist at no charge. Participants are called off the waitlist when openings become available. When called off the waitlist, you will have 24 hours to make payment before we call the next person on the waitlist.

NOTICE OF CHANGES IN PROGRAM GUIDE LISTINGS

The policies, procedures, requirements, programs, fees and facility availability contained in this program guide represent Park District program and policies at the time of publication. Sometimes changes in the programs and policies are necessary or desirable after publication but prior to program commencement or facility operation. In order to provide the best services, programs and facilities to the public, the District reserves the right to add, to change, modify or delete any program or policies after they have been published.

For the Park District's **Satisfaction Guarantee** and **Refund Policy**, see page 48.

PARK DISTRICT PROGRAM REGISTRATION FORM

GENERAL INFORMATION

Family Name: _____ Subdivision: _____

Address: _____ City: _____ Zip: _____

Home Phone: _____ Work Phone: _____ Cell Phone: _____

Email: _____

Emergency Contact Name: _____ Emergency Contact Phone: _____

In accordance with the American with Disabilities Act, please list if you need accommodations to effectively participate in any of the activities below. **Primary disability** _____

REGISTRATION

Participant Name	Age	Date of Birth	Gender	Shirt Size*	Program Code	Program Title	Date/Time	Fees

Yes! I would like to make a donation to the Ray Bandemer Athletic Scholarship Program. >> _____

Yes! I would like to make a donation to the Grant-In-Aid Program to fund families who need financial help to participate. >> _____

* Shirt Size Options: YXS 2-4, YS 6-8, YM 10-12, YL 14-16, AS, AM, AL, AXL, A2XL

Total

Special Requests: _____

CREDIT CARD PAYMENT

Credit Card # _____ - _____ - _____ - _____

Exp. Date ____ / ____

Cardholder Name _____

Amount of Charge _____

Authorized Signature _____

WAIVER AND RELEASE

I have read and understand the Waiver and Release of all Claims on the back of this form.

Signature of Participant or Guardian: _____ Date: _____

RETURN FORM

Mail: Grayslake Park District, 240 Commerce Drive, Grayslake, IL 60030
(payment must be made by check or credit card)

Fax: (847) 223-6386 (payment by credit card required)

FOR OFFICE USE ONLY

Employee Initials: _____

Cash _____

Check # _____

Charge _____

Date Received _____

Fees Received _____

PARK DISTRICT WAIVER & RELEASE FORM

IMPORTANT INFORMATION

The Grayslake Community Park District is committed to conducting its recreation programs and activities in the safest manner possible and holds the safety of participants in the highest possible regard. Participants and parents registering their child in recreation programs must recognize, however, that there is an inherent risk of injury when choosing to participate in recreation activities. The Grayslake Community Park District continually strives to reduce such risks and insists that all participants follow safety rules and instructions which have been designed to protect the participant's safety.

Please recognize that the Grayslake Community Park District does not carry medical accident insurance for injuries sustained in its programs. The cost of such would make program fees prohibitive. Therefore, each person registering themselves or a family member for a recreation program/activity should review their own health insurance policy for coverage. It must be noted that the absence of health insurance coverage does not make the Grayslake Community Park District automatically responsible for the payment of medical expenses.

Due to the difficulty and high cost of obtaining liability insurance, the agency providing liability coverage for the District requires the execution of the following Waiver and Release. Your cooperation is greatly appreciated.

WAIVER AND RELEASE OF ALL CLAIMS

Please read this form carefully and be aware that in registering yourself or your minor child/ward for participation in Grayslake Community Park District programs, you will be waiving and releasing all claims for injuries you or your child/ward might sustain arising out of the above programs with the Grayslake Community Park District.

I recognize and acknowledge that there are certain risks of physical injury to participants in Grayslake Community Park District programs and I agree to assume the full risk of any such injuries, including death, damages or loss regardless of severity which I or my child/ward may sustain as a result of participating in any and all activities connected or associated with such programs. When registering by fax, it is mutually understood that the facsimile registration document (including the waiver and release of all claims) shall substitute for and have the same legal effect as the original form.

I agree to waive and relinquish all claims I or my child/ward may have as a result of participating in the program against the Grayslake Community Park District and other agencies and its officers, agents and employees. I do hereby fully release and discharge the Grayslake Community Park District and its officers, agents, servants, and employees from any and all claims from injuries including death, damages, and losses sustained by me or my minor child/ward arising out of, connected with, or in any way associated with the activities of the programs. I further agree to indemnify and hold harmless and defend the Grayslake Community Park District and its officers, agents, servants and employees from any and all claims resulting from injuries including death, damages and losses sustained by me or by my child/ward arising out of, connected with, or in any way associated with the activities of any of the programs.

In the event of any emergency, I authorize Grayslake Community Park District officials to secure from any licensed hospital, physician and/or medical personnel any treatment deemed necessary for me or my minor child/ward's immediate care and agree that I will be responsible for payment of any and all medical services rendered. I also understand that unless specifically stated in writing at the time of registration, registrants and participants permit the taking of photos and videos of themselves and their children during Park District activities for publication in its catalogues, brochures, pamphlets, flyers, on its website, via social media, and use as the Park District deems necessary.

VOLUNTEER WITH THE GRAYSLAKE PARK DISTRICT!

VOLUNTEERS MAKE A DIFFERENCE!

Volunteers are vital to many of the activities we offer. Volunteers help the Grayslake Park District with special events, coaching youth sports, assisting with children's and Active Adult programs, and helping to keep our parks beautiful. Volunteers really make a difference; enhance your life by giving back to your community!

WINTER VOLUNTEER OPPORTUNITIES

These opportunities are great for teens looking for volunteer or community service hours for school clubs.

SPECIAL EVENTS

Dress in a costume, lead games, and help out with special events and youth specialty classes, such as:

- GO Grayslake Winter Wonderland Walk (Dec. 16)
- Star Wars Lego Fest (Jan. 27)
- Annual Easter Egg Hunt (Apr. 13)

YOUTH ATHLETICS COACHES

Youth sports leagues use volunteers to serve as both Head Coaches and Assistant Coaches. Teams practice one weeknight evening per week and play games on Saturdays. The Grayslake Park District provides all needed equipment.

Now accepting coaches for:

- Spring Volleyball (players grades: 3rd-8th)
- Little Hoopsters Basketball (players age: 5-7 years)

INTERESTED IN VOLUNTEERING?

Please contact Patty Anderson at (847) 223-7529 or panderson@glpd.com.

TEEN VOLUNTEER INCENTIVE PROGRAM (VIP) - Ages: 12-15 years

Attention junior high and high school students (ages 12-15 years)! Do you want to help out in your community? Do you like working with kids? Are you looking for volunteer/community service hours?

Become a VIP. Join the Volunteer Incentive Program!

Help at special events, assist with young children's sports leagues, help with children's programs, and more.

VIPs receive a list of volunteer opportunities for each season and can select ones that fit their schedule and interests. Volunteering is a great way to earn valuable work experience (and get your foot in the door for possible future employment with the Grayslake Park District!).

You can even earn rewards (like movie passes, gift cards, or discounts on park district programs). The more you volunteer, the more rewards you earn!

Hours:	Earned Items:
10-19	1 movie pass
20-29	2 movie passes
30-39	\$25 mall or restaurant gift card
40-49	4 movie passes
50 & up	1 free program (up to a \$75 value)

* Hours valid for two years.



Teen volunteers dress up in fun character costumes and attend early childhood and youth specialty classes.

Interested in becoming a VIP?

Download an application at www.glpd.com/volunteer or contact Patty Anderson at (847) 223-7529 or panderson@glpd.com.



Parks & Facilities

(847) 223-7529
www.glpd.com

 <div>Parks & Facilities (847) 223-7529 www.glpd.com</div>	Map No.	Neighborhood Park or Community Park	Total Acres	Wetland/Detention/ Wooded Acres	Activity Rooms	Administrative Office	Basketball Court	Beach	Fishing	Football Field	Greenway	Gymnasium	Horseshoes	Ice Skating	Kayak / Canoe Launch	Pickleball Courts	Picnic Shelter	Playground	Sand Volleyball	Shuffleboard/Bocce Ball	Preschool	Soccer Field/s	Softball/Baseball Field	Splash Pad	Tennis Courts	Washrooms
Admin. Office/Rec. Center	1	N/A	N/A	N/A	●	●						●						●			●				●	
Alleghany Park	2	C	40	3			2		●								3	●				8	7		2	●
Antler Park	3	N	1	0														●								
Brittany Park	4	N	.5	0			1½										●	●	1							
Cambridge Park	5	N	4	0			1		●					●			●	●							1	
Canterbury Park	6	N	1	0							●							●								
Central Park	7	C	61	16					●	●	●		●				3	2		●			4	●		●
Cherry Creek Park	8	N	8	8							●															
Chesapeake Landing	9	N	16	14					●		●			●				●								
Churchill Junction	10	N	2.5	0														●								
College Trail Park	11	N	8	0					●									●								
Creekside Park	12	N	9	3							●							●								
Cullen Park	13	N	1	0			1½										●	●								
Doolittle Park	14	C	27	21																		1	1			
East Lake Farms Park	15	N	2	1																						
Grayslake Golf Course	16	C	19	8																						●
Hunter’s Cove Park	17	N	8	3			1½				●							●								
Jaycee Park	18	N	9	0													●	●					2		2	
Jones Island Building	19	N/A	N/A	N/A																	●					
Jones Island Park	20	C	6	1				●	●					●	●		●	●	2							
Lexington Woods Park	21	N	20	20							●			●												
Maintenance Center	22	N/A	N/A	N/A		●																				
Meadowview Woods Park	23	C	21	8			1				●							●					1		1	
Mill Creek Park	24	N	17	10							●						●	●				2				
Molly’s Pond	25	N	25	21					●		●			●												
Normandy Woods Park	26	N	1.5	0							●															
Prairie Crossing-John Gage	27	N	9	2			1				●											1	1			
Prairie Towne Park	28	N	5	4							●															
School Trail	29	N	9	9							●															
Sunrise Park	30	N	11	8			1				●					●	●	●	1							
Tooterville Park	31	N	6	1			1				●		●				●	●	1							
Union Square Park	32	N	3	0			1½										●	●								
Valley Forge Park	33	N	1	0			1											●								
West Trail Park	34	N	3	3							●															
Yogi Bear Park	35	N	.5	0														●								

Map Number and Park/Facility Locations

Online at www.glpd.com

- Admin. Office/Recreation Center** 240 Commerce Drive, (847) 223-7529
- Alleghany Park** 31999 N. Alleghany Road
- Antler Park** 249 N. Deerview Drive, Hainesville
- Brittany Park** 235 N. Tower Drive, Hainesville
- Cambridge Park** 291 Buckingham Drive
- Canterbury Park** 355 Ashford Lane

- Central Park** 250 Library Lane
- Cherry Creek Park** 660 Shakespeare Drive
- Chesapeake Landing** 965 Chesapeake Blvd.
- Churchill Junction** 1375 Churchill Lane
- College Trail Park** 1010 Blackburn Drive
- Creekside Park** 725 Walton Lane
- Cullen Park** 180 Glen Street

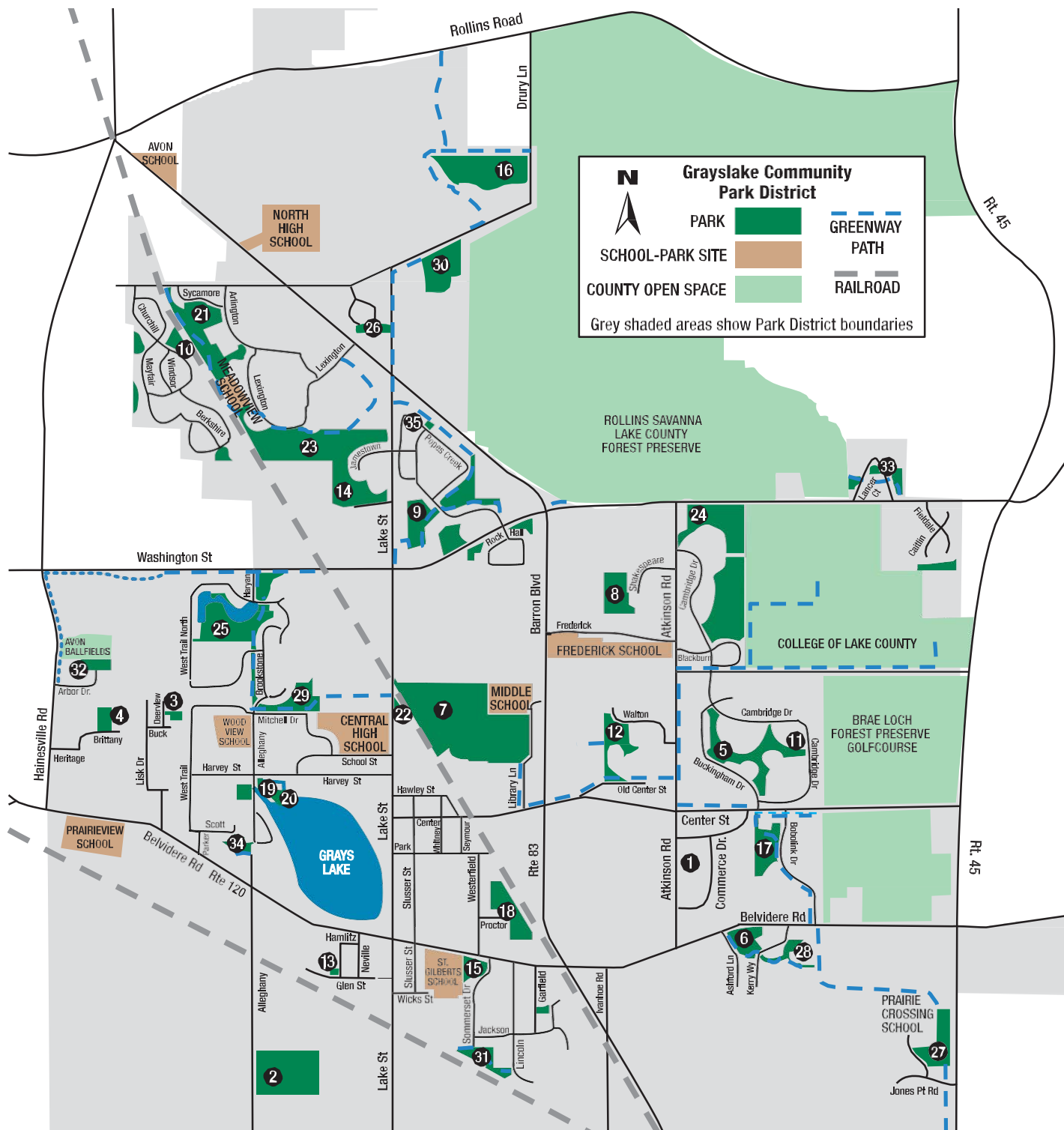

Map Number and Park/Facility Locations

Online at www.glpd.com

- | | |
|---|--|
| 14 Doolittle Park N. Lake Street | 25 Molly's Pond 890 Alleghany Road |
| 15 East Lake Farms Park 310 Sommerset Drive | 26 Normandy Woods Park 1630 Normandy Woods Court |
| 16 Grayslake Golf Course 2150 Drury Lane, (847) 548-4713 | 27 John Gage Park 610 Osage Orange Road |
| 17 Hunter's Cove Park 1233 Meadowlark Lane | 28 Prairie Towne Park 345 Kerry Way |
| 18 Jaycee Park 199 McMillan Road | 29 School Trail 575 Alleghany Road |
| 19 Jones Island Building 243 Harvey Avenue | 30 Sunrise Park 175 Drury Lane |
| 20 Jones Island Park 243 Harvey Avenue | 31 Tooterville Park 411 Signal Lane |
| 21 Lexington Woods Park 625 Sycamore Lane | 32 Union Square Park 100 E. Haines Drive, Hainesville |
| 22 Maintenance Building 477 N. Lake Street | 33 Valley Forge Park 945 Mount Vernon Drive |
| 23 Meadowview Woods Park 265 Lexington Lane | 34 West Trail Park 109 Parker Drive |
| 24 Mill Creek Park 1125 N. Atkinson Road | 35 Yogi Bear Park 1195 Popes Creek Circle |



Grayslake Community Park District
240 Commerce Drive
Grayslake, IL 60030
(847) 223-7529
www.glpd.com

Presorted Standard
US Postage
PAID
Permit 194
Grayslake, IL

ECRWSS Residential Customer Grayslake, IL 60030

Save the Date!

UPCOMING PARK DISTRICT EVENTS AND DEADLINES

DEC. 4 - Winter Registration Begins!

DEC. 16 - GO Grayslake Winter Wonderland Walk (Free!)

DEC. 17 - Deadline to Send Letters to Santa

DEC. 26-28 & JAN. 2-4: Winter Camp

DEC. 26 - Women's Winter Basketball League Registration Deadline

DEC. 28 - Men's Winter Basketball League Registration Deadline

JAN. 1 - Adult Volleyball League Registration Deadline

JAN. 4 - Little Hoopsters Basketball League Registration Deadline

JAN. 10 - GO Grayslake Walk

JAN. 12 - Family Dodgeball Night

JAN. 15, 16, & 17 - Preschool Open Houses

JAN. 19 - Daddy Daughter Dance

FEB. 2 - Family Bingo Night

FEB. 4 - Preschool Registration Priority Deadline

FEB. 10 - Mother Son Superhero Dance

FEB. 14 - GO Grayslake Walk

MAR. 11 & 12 - Youth Volleyball League Player Evaluations

MAR. 14 - GO Grayslake Walk

MAR. 22, 25-29 - Spring Break Camp

APR. 13 - Annual Easter Egg Hunt

APR. 18 - Flashlight Egg Hunt

Advance registration required for most programs and events.