



# PARK, FIELD & FACILITY RENTAL GUIDE

# PARK RENTALS

The Grayslake Park District has a variety of picnic and park spaces you can rent for a party, gathering, or event! Reservations are available every day of the week from April 1 through October 31 from sunrise to sunset. To begin the rental process, please pickup an application at our Administrative Office or visit [www.glpd.com/rentals](http://www.glpd.com/rentals)

## Available Parks:



### Cambridge Park

Address: 291 Buckingham Dr.  
Capacity: 50 guests (4 tables)  
Ammenities: Fishing, Ice Skating, Picnic Shelter, Playground, Basketball Court, Tennis Court, Street Parking



### Central Park - Fishing Pier or Picnic Grove (near Lake St.)

Address: 250 Library Lane  
Capacity: 50 guests (3 tables / 4 tables)  
Ammenities: Playground (2), Splash Pad, Fishing, Football Field, Lacrosse Field, Softball/Baseball Field (4), Disc Golf, Bike Path, Shuffle Board/Bocce Ball, Pickleball Court, Picnic Shelters, Parking Lot



### Jones Island Park

Address: 243 Harvey Avenue  
Capacity: 50 guests (6 tables)  
Ammenities: Public Beach, Fishing, Ice Skating, Picnic Shelter, Playground, Kayak/Canoe Launch, Sand Volleyball (2), Parking Lot  
**Please note - this park is not available for rentals between Memorial Day and Labor Day.**



### Mill Creek Park

Address: 1125 N. Atkinson Rd.  
Capacity: 50 guests (5 tables)  
Ammenities: Playground, Soccer Field (2), Bike Path, Picnic Shelter, Parking Lot



### Sunrise Park

Address: 175 Drury Lane  
Capacity: 50 guests (6 tables)  
Ammenities: Playground, Basketball Court, Sand Volleyball, Pickleball Court (2), Gaga Pit, Bike Path, Picnic Shelter, Parking Lot (limited spaces available)



### Tooterville Park

Address: 411 Signal Lane  
Capacity: 50 guests (4 tables)  
Ammenities: Playground, Sand Volleyball, Basketball Court, Bike Path, Horseshoes, Picnic Shelter, Street Parking

# PERFORMANCE PAVILION RENTALS



**The Performance Pavilion in Central Park is a lovely outdoor venue for meetings and performances.**

The Performance Pavilion is available for rent from April 1 to October 31, Monday through Sunday, from sunrise to sunset. The performance pavilion has a covered stage (approximately 20' x 40') with electrical hookup capability that must be requested prior to use. There is seating at the pavilion for approximately 150 guests with additional grass seating on the hill.

The availability of any rental site is subject to Park District programs/events or community based Park District sponsored/affiliated functions. **All rentals at the Performance Pavilion must adhere to the Grayslake Park District [Park Code Use Ordinance](#). The Executive Director or a designee must approve all applications for use of the Performance Pavilion.**

## **Security Deposits:**

All rentals must pay a \$100 refundable security deposit at time of reservation. The Park District reserves the right to raise the amount of the security deposit required depending on the size and scope of the event. All security deposits are refundable if no damage occurs to the pavilion or surrounding areas including the grass, that the site is clean and that all park rules and procedures have been followed. Refunds of security deposits will be issued within 14 days following the rental date.

## **Usage Fees:**

For the most current fees, please view the [Performance Pavilion Rental Policies & Agreement](#). Additional usage fees/costs may be necessary depending on the individual needs of each rental.

## **Payment of Fees:**

All fees associated with a rental must be paid in full at time of reservation. Reservations must be made at least 30 days prior to the event to secure a permit.

# FACILITY RENTALS

The Grayslake Park District has a variety of indoor spaces you can rent for a party, gathering, or event! Registration must be done in-person at the Recreation Center, 240 Commerce Dr., at least 12 days prior to date to secure a rental. Rental fees and refundable deposit must be paid at the time of reservation.

Open reservations begin March 1. To begin the rental process, please pickup an application at our Administrative Office or visit [www.glpd.com/rentals](http://www.glpd.com/rentals)

## Available Indoor Spaces:



### Multi-Purpose Room A

Size: 800 Sq. Ft. (32' x 25')

Capacity: 35 guests

Price: \$55R / \$90NR per hour

Ammenities:

Counterspace, Sink, Bathroom, Tables, Chairs



### Multi-Purpose Room B

Size: 672 Sq. Ft. ( 32' x 21')

Capacity: 18 guests

Price: \$45R / \$70NR per hour

Ammenities:

Bathroom, Tables, Chairs



### Multi-Purpose Room A & B

Size: 1,472 Sq. Ft. (32' x 46')

Capacity: 48 guests

Price: \$100R / \$160NR per hour

Ammenities:

Counterspace, Sink, Bathroom, Tables, Chairs



### Recreation Center Gym

Size: 6,200 Sq. Ft.

Capacity: dependent on activity

Price: \$80R / \$150NR per hour

Ammenities:

Full high-school size basketball court with 6 adjustable nets - can be suited for volleyball, badminton, and pickleball

# FIELD RENTALS

The Grayslake Park District has a variety of athletic fields you can rent for a party, gathering, or event! Reservations are available every day of the week from April 1 through October 31 from sunrise to sunset. To begin the rental process, please pickup an application at our Administrative Office or visit [www.glpd.com/rentals](http://www.glpd.com/rentals)

Available Fields:

Baseball	Alleghany BB Field 2	Alleghany BB Field 4	
Softball	Alleghany SB Field 1 Alleghany SB Field 6	Alleghany BB/SB Field 3 Alleghany SB Field 7	Alleghany SB Field 5 Aquatics SB Field
Soccer	Alleghany Soccer Field 1A Alleghany Soccer Field 2 Alleghany Soccer Field 5	Alleghany Soccer Field 1B Alleghany Soccer Field 3 Alleghany Soccer Field 6	Alleghany Soccer Field 1C Alleghany Soccer Field 4 Alleghany Soccer Field 7

Alleghany Park

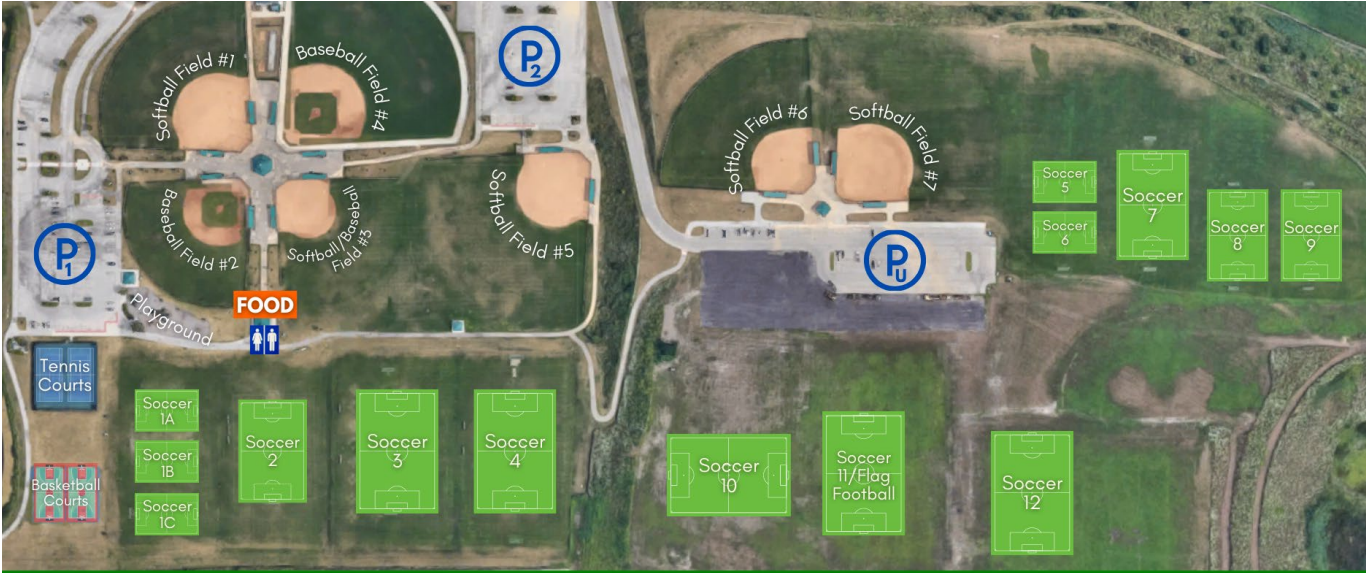

Central Park

